

RIGHT TO SEE DURKEE'S FILES UPHELD

Di Ruggiero Doesn't Need Board's OK

School board member Dr. Frank Di Ruggiero was within his legal rights in requesting letters written by relieved duty superintendent Frank M. Durkee during the 1962 presentation to the Grand Jury against the school board.

So ruled board attorney Max N. Schwartz at a special meeting Monday night when board member Mrs. Norma McCool charged Dr. DiRuggiero with "going on a witch-hunt" and acting in an "unethical and unworthy manner."

County superintendent William S. Twichell also upheld DiRuggiero's right to see letters written by Durkee to Twichell and the State Commissioner of Education during the most recent in-board.

The board's handling of Durkee also drew fire from the citizen's side of the room. Allan H. Crisp, co-chairman of the "Fair Play Committee," submitted copies of petitions bearing the signatures of 1,000 residents opposed to the investigation and "suspension-with-pay" of the superintendent. Crisp read a strongly worded letter criticizing the board majority.

Acting superintendent Michael Rosamilia said the search of Durkee's files by Durkee's secretary did not turn up any correspondence about the Grand Jury probe.

Mrs. McCool objected because she said the board by majority vote had previously denied her access to documents necessary to the conduct of her office. Board member Richard H. Drake, aligned with Mrs. McCool on the pro-Durkee bloc, said other board members than Mrs. McCool had also been denied access to documents.

Dr. DiRuggiero defends his actions by saying, "as an indicated member of that board I had the right to know what was in his files concerning the investigation."

Referring to a previous request to see Durkee's correspondence on the dual vs. unit control issue, Di Ruggiero implied there must be other areas in which Durkee was guilty of insubordination if the board. The superintendent's "suspension - with - pay" was based on his alleged attempts to frustrate the board's decision to remove business operations from Durkee administrative control.

Mrs. McCool asked, "why is there a pretense of an impartial investigating team if the board is going to conduct its own investigation?" No word has been received from the National Education Association's Commission on Rights and Responsibilities on whether it will prove Durkee's conduct as the anti-Durkee majority has invited it to do.

Copies of the "Fair Play Committee" petitions were also sent to State Education Commissioner Frederick S. Raubinger. Fair Play co-chairman Crisp told the board his group's letter was not signed by co-chairman and former board president Mrs. Edward F. Rochau because she was on vacation. The letter addressed to board president Ernest S. Arvidson said:

"On behalf of one thousand citizens, taxpayers and parents, we submit the attached petitions in opposition to the high-handed actions of the majority bloc of the Belleville Board of Education, consisting of yourself, Nicholas Juliano, Frank DiRuggiero and Rocco Saleetta."

"With summer in full swing it is remarkable for so many to 'stand up and be counted.' However, this response is indicative of the degree of opposition which the majority's policies have aroused during the six months they have been in power."

Nab Man For Dope

Belleville police arrested Joseph P. Cofone, 19, of 60 Passaic Avenue, Niles, on August 22 and charged him with unlawful possession of a hypodermic needle and narcotics.

He and a juvenile were taken into custody by patrolman Harry Sullivan and Arnold Thompson. The juvenile was released in the custody of his parents.

Belleville's
Legal
Newspaper

The Belleville Times

News

55th Year No. 34

Phone Class Postage paid at Newark, N.J.

Belleville, N.J., Thursday, August 26, 1965

Telephone Plymouth 9-3200 © Belleville News Corp. 1965

Teens Contribute to CP Center



CLASSROOM VISIT — A three-woman team from the Federal Office of Economic Opportunity picked Belleville's Project Head Start at random as one of three such projects in the state visited to check on Head Start's accomplishments. Shown in the School Nine classroom (seated) Mrs. Vera Vinogradoff and Miss Fan Brooke, and (standing) Miss Vera Shippen. With them are local officials with whom they later conferred, (l-r) local assistant Head Start coordinator Seymour Grossman, County Youth and Rehabilitation Commission representative Robert Raiford, local Head Start coordinator Michael Rosamilia, Belleville Youth Employment and Evaluation Commission chairman Louis Bruno and Mayor Nuncio R. Pico.

Federal Evaluators Praise Key Head Start Volunteers

By LAWRENCE E. HAYTER

Three woman evaluators from federal poverty headquarters who visited the local Head Start program here Friday praised the participation of a few key volunteers for making the local preschool program a success.

Their comments came when Mayor Nuncio R. Pico noted that there was a "lack of town-wide interest" in the project to prepare youngsters from low-income families for kindergarten next month.

The fact-finding group of consultants to the federal Office of Economic Opportunity picked Belleville's Head Start class at random as one of three such projects to see on a week-long study in the state.

People like the caterer who is supplying a morning snack and lunch at a loss, the taxi-driver who visited the homes of the children on his own time at night before taking them to Head Start school for the first time, and the members of the local Youth Employment and Evaluation Commission, who spent many hours recruiting the youngsters, all contributed to the project.

The evaluation team also found some areas which could be improved. Particularly in training the teaching staff before the program begins and involving more parents in Head Start activities.

Head Start teacher Miss Barbara Caputo reported that her pupils' biggest accomplishment was improved discipline and manners. "Most of them didn't have 'please' and 'thank you' in their vocabularies. Now they use them all the time, and even insist on their teacher using 'please' when I ask them to do something."

Like all classes, the youngsters have made varied progress. Some have learned to print their names and recognize colors, Miss Caputo reports, while others haven't done much more than learn to get along with others.

Parents have been fairly interested in their youngsters' accomplishments, reports the Head Start teacher. Half of the mothers accepted the invitation to accompany their children to a medical exam which is offered as part of the program.

Attendance "has been wonderful" local poverty officials report, once the program got rolling. There were serious problems with recruiting enough kids to fill the class for the first week and a half.

The evaluation team also found some areas which could be improved. Particularly in training the teaching staff before the program begins and involving more parents in Head Start activities.

Head Start teacher Miss Barbara Caputo reported that her pupils' biggest accomplishment was improved discipline and manners. "Most of them didn't have 'please' and 'thank you' in their vocabularies. Now they use them all the time, and even insist on their teacher using 'please' when I ask them to do something."

Like all classes, the youngsters have made varied progress. Some have learned to print their names and recognize colors, Miss Caputo reports, while others haven't done much more than learn to get along with others.

Parents have been fairly interested in their youngsters' accomplishments, reports the Head Start teacher. Half of the mothers accepted the invitation to accompany their children to a medical exam which is offered as part of the program.

Attendance "has been wonderful" local poverty officials report, once the program got rolling. There were serious problems with recruiting enough kids to fill the class for the first week and a half.

The evaluation team also found some areas which could be improved. Particularly in training the teaching staff before the program begins and involving more parents in Head Start activities.

Head Start teacher Miss Barbara Caputo reported that her pupils' biggest accomplishment was improved discipline and manners. "Most of them didn't have 'please' and 'thank you' in their vocabularies. Now they use them all the time, and even insist on their teacher using 'please' when I ask them to do something."

Like all classes, the youngsters have made varied progress. Some have learned to print their names and recognize colors, Miss Caputo reports, while others haven't done much more than learn to get along with others.

Parents have been fairly interested in their youngsters' accomplishments, reports the Head Start teacher. Half of the mothers accepted the invitation to accompany their children to a medical exam which is offered as part of the program.

Attendance "has been wonderful" local poverty officials report, once the program got rolling. There were serious problems with recruiting enough kids to fill the class for the first week and a half.

The evaluation team also found some areas which could be improved. Particularly in training the teaching staff before the program begins and involving more parents in Head Start activities.

Traffic Code, Stalled for 18 Months

The 18-month-old omnibus traffic ordinance which affects parking and one-way streets throughout town may finally be headed for the municipal code book.

On Monday night the Town Council introduced a revised version of the ordinance which it initially introduced on Feb. 1, 1964. A public hearing at which there is expected to be some objections is scheduled for Sept. 13.

Revision of the controversial measure followed neighborhood hearings in five parts of town. Residents voiced their objections to the proposal, and some of these were incorporated into a revision made by Frank Rovell, Signal Superintendent.

Rovell said he complied with residents' suggestions wherever they weren't in conflict with state regulations. The revised measure mainly lightens some of the parking restrictions, he said.

Council vote on the ordinance introduction was 4-1, with Councilman James R. Golden casting the negative vote. He termed it "a melange of confusion for the automotive public of this town," and said he hoped "people would leave down in droves" to oppose it.

Re-introducing the ordinance on first reading, instead of adopting it, was necessary, attorney Jack Soriano said, because the revision constituted a substantial amendment, and re-advancing would be necessary.

Besides aiding traffic flow and imposing more parking restrictions, the ordinance is designed to collate present traffic ordinances which are so numerous as to be a "mish-mash," according to Town Manager John R. Burnett.

Also, many current regulations cannot be enforced because of nonconformance to state law, or because signs have come down and never been replaced, Rovell said. He was chairman of a four-man committee which drew the original ordinance.

A meeting tonight (Thursday) is scheduled between the Town Council and the auditing firm, A.M. Hart, following a charge Monday night by Councilman James R. Golden that town officials are not following the auditor's recommendations.

Golden was charging that Hart, or a representative of his firm was not present at Monday's meeting, to answer questions he wanted to pose on a recently-completed town audit.

Receiving by the town's five police cars 13 days before the notified Hart of the meeting, but that at the last minute Hart called Town Clerk Eugene G. Barnett, saying he had another engagement.

The council then agreed to try to have Hart present at a meeting tonight so the questions could be asked.

Golden said he was concerned about identical recommendations on the town audits which kept cropping up year after year. He claimed this showed nothing was being done to correct the situation.

On the facade of the Church are heroic size statues of the Holy Family of Jesus, Mary, and Joseph, in whose honor the church is named. The figure of the boy Jesus is 16 feet tall. The statues were executed in metal in Italy. The entire structure is fireproof, its inner construction of steel.

A skylight of acrylic runs the entire length of the nave. The structure is yellow face brick with a high sloping roof of concrete slabs topped by shingles. There are nine entrances to the building, its seating capacity is close to 1200.

On the facade of the Church are heroic size statues of the Holy Family of Jesus, Mary, and Joseph, in whose honor the church is named. The figure of the boy Jesus is 16 feet tall. The statues were executed in metal in Italy. The entire structure is fireproof, its inner construction of steel.

A skylight of acrylic runs the entire length of the nave. The structure is yellow face brick with a high sloping roof of concrete slabs topped by shingles. There are nine entrances to the building, its seating capacity is close to 1200.

On the facade of the Church are heroic size statues of the Holy Family of Jesus, Mary, and Joseph, in whose honor the church is named. The figure of the boy Jesus is 16 feet tall. The statues were executed in metal in Italy. The entire structure is fireproof, its inner construction of steel.

A skylight of acrylic runs the entire length of the nave. The structure is yellow face brick with a high sloping roof of concrete slabs topped by shingles. There are nine entrances to the building, its seating capacity is close to 1200.

On the facade of the Church are heroic size statues of the Holy Family of Jesus, Mary, and Joseph, in whose honor the church is named. The figure of the boy Jesus is 16 feet tall. The statues were executed in metal in Italy. The entire structure is fireproof, its inner construction of steel.

A skylight of acrylic runs the entire length of the nave. The structure is yellow face brick with a high sloping roof of concrete slabs topped by shingles. There are nine entrances to the building, its seating capacity is close to 1200.

On the facade of the Church are heroic size statues of the Holy Family of Jesus, Mary, and Joseph, in whose honor the church is named. The figure of the boy Jesus is 16 feet tall. The statues were executed in metal in Italy. The entire structure is fireproof, its inner construction of steel.

A skylight of acrylic runs the entire length of the nave. The structure is yellow face brick with a high sloping roof of concrete slabs topped by shingles. There are nine entrances to the building, its seating capacity is close to 1200.

On the facade of the Church are heroic size statues of the Holy Family of Jesus, Mary, and Joseph, in whose honor the church is named. The figure of the boy Jesus is 16 feet tall. The statues were executed in metal in Italy. The entire structure is fireproof, its inner construction of steel.

A skylight of acrylic runs the entire length of the nave. The structure is yellow face brick with a high sloping roof of concrete slabs topped by shingles. There are nine entrances to the building, its seating capacity is close to 1200.

On the facade of the Church are heroic size statues of the Holy Family of Jesus, Mary, and Joseph, in whose honor the church is named. The figure of the boy Jesus is 16 feet tall. The statues were executed in metal in Italy. The entire structure is fireproof, its inner construction of steel.

Archbishop To Dedicate Sanctuary

The new contemporary sanctuary of Holy Family Catholic Church completed after two years of construction will be solemnly blessed and dedicated at 10 a.m. Saturday by the Most Reverend Thomas A. Boland, Archbishop of Newark.

Archbishop Boland will celebrate a Solemn Pontifical Mass in the new structure immediately after the dedication ceremony, assisted by leading clergymen of the area.

The new church building is of modern design. It was planned by the architectural firm of De Sina and Pellegrino of New York. General contractor was the Riebold Construction Company.

The new church faces the same direction as its immediate predecessor and is surrounded by ample parking areas. It is built high on the church property and has a large terrace immediately in front.

A skylight of acrylic runs the entire length of the nave. The structure is yellow face brick with a high sloping roof of concrete slabs topped by shingles. There are nine entrances to the building, its seating capacity is close to 1200.

On the facade of the Church are heroic size statues of the Holy Family of Jesus, Mary, and Joseph, in whose honor the church is named. The figure of the boy Jesus is 16 feet tall. The statues were executed in metal in Italy. The entire structure is fireproof, its inner construction of steel.

A skylight of acrylic runs the entire length of the nave. The structure is yellow face brick with a high sloping roof of concrete slabs topped by shingles. There are nine entrances to the building, its seating capacity is close to 1200.

On the facade of the Church are heroic size statues of the Holy Family of Jesus, Mary, and Joseph, in whose honor the church is named. The figure of the boy Jesus is 16 feet tall. The statues were executed in metal in Italy. The entire structure is fireproof, its inner construction of steel.

A skylight of acrylic runs the entire length of the nave. The structure is yellow face brick with a high sloping roof of concrete slabs topped by shingles. There are nine entrances to the building, its seating capacity is close to 1200.

On the facade of the Church are heroic size statues of the Holy Family of Jesus, Mary, and Joseph, in whose honor the church is named. The figure of the boy Jesus is 16 feet tall. The statues were executed in metal in Italy. The entire structure is fireproof, its inner construction of steel.

A skylight of acrylic runs the entire length of the nave. The structure is yellow face brick with a high sloping roof of concrete slabs topped by shingles. There are nine entrances to the building, its seating capacity is close to 1200.

On the facade of the Church are heroic size statues of the Holy Family of Jesus, Mary, and Joseph, in whose honor the church is named. The figure of the boy Jesus is 16 feet tall. The statues were executed in metal in Italy. The entire structure is fireproof, its inner construction of steel.

A skylight of acrylic runs the entire length of the nave. The structure is yellow face brick with a high sloping roof of concrete slabs topped by shingles. There are nine entrances to the building, its seating capacity is close to 1200.

On the facade of the Church are heroic size statues of the Holy Family of Jesus, Mary, and Joseph, in whose honor the church is named. The figure of the boy Jesus is 16 feet tall. The statues were executed in metal in Italy. The entire structure is fireproof, its inner construction of steel.

A skylight of acrylic runs the entire length of the nave. The structure is yellow face brick with a high sloping roof of concrete slabs topped by shingles. There are nine entrances to the building, its seating capacity is close to 1200.

On the facade of the Church are heroic size statues of the Holy Family of Jesus, Mary, and Joseph, in whose honor the church is named. The figure of the boy Jesus is 16 feet tall. The statues were executed in metal in Italy. The entire structure is fireproof, its inner construction of steel.

A skylight of acrylic runs the entire length of the nave. The structure is yellow face brick with a high sloping roof of concrete slabs topped by shingles. There are nine entrances to the building, its seating capacity is close to 1200.

On the facade of the Church are heroic size statues of the Holy Family of Jesus, Mary, and Joseph, in whose honor the church is named. The figure of the boy Jesus is 16 feet tall. The statues were executed in metal in Italy. The entire structure is fireproof, its inner construction of steel.

A skylight of acrylic runs the entire length of the nave. The structure is yellow face brick with a high sloping roof of concrete slabs topped by shingles. There are nine entrances to the building, its seating capacity is close to 1200.

On the facade of the Church are heroic size statues of the Holy Family of Jesus, Mary, and Joseph, in whose honor the church is named. The figure of the boy Jesus is 16 feet tall. The statues were executed in metal in Italy. The entire structure is fireproof, its inner construction of steel.

A skylight of acrylic runs the entire length of the nave. The structure is yellow face brick with a high sloping roof of concrete slabs topped by shingles. There are nine entrances to the building, its seating capacity is close to 1200.

On the facade of the Church are heroic size statues of the Holy Family of Jesus, Mary, and Joseph, in whose honor the church is named. The figure of the boy Jesus is 16 feet tall. The statues were executed in metal in Italy. The entire structure is fireproof, its inner construction of steel.

A skylight of acrylic runs the entire length of the nave. The structure is yellow face brick with a high sloping roof of concrete slabs topped by shingles. There are nine entrances to the building, its seating capacity is close to 1200.

On the facade of the Church are heroic size statues of the Holy Family of Jesus, Mary, and Joseph, in whose honor the church is named. The figure of the boy Jesus is 16 feet tall. The statues were executed in metal in Italy. The entire structure is fireproof, its inner construction of steel.

Officials Aren't Obeying Auditors, Claims Golden

A meeting tonight (Thursday) is scheduled between the Town Council and the auditing firm, A.M. Hart, following a charge Monday night by Councilman James R. Golden that town officials are not following the auditor's recommendations.

Golden was charging that Hart, or a representative of his firm was not present at Monday's meeting, to answer questions he wanted to pose on a recently-completed town audit.

Receiving by the town's five police cars 13 days before the notified Hart of the meeting, but that at the last minute Hart called Town Clerk Eugene G. Barnett, saying he had another engagement.

The council then agreed to try to have Hart present at a meeting tonight so the questions could be asked.

Golden said he was concerned about identical recommendations on the town audits which kept cropping up year after year. He claimed this showed nothing was being done to correct the situation.

On the facade of the Church are heroic size statues of the Holy Family of Jesus, Mary, and Joseph, in whose honor the church is named. The figure of the boy Jesus is 16 feet tall. The statues were executed in metal in Italy. The entire structure is fireproof, its inner construction of steel.

A skylight of acrylic runs the entire length of the nave. The structure is yellow face brick with a high sloping roof of concrete slabs topped by shingles. There are nine entrances to the building, its seating capacity is close to 1200.

On the facade of the Church are heroic size statues of the Holy Family of Jesus, Mary, and Joseph, in whose honor the church is named. The figure of the boy Jesus is 16 feet tall. The statues were executed in metal in Italy. The entire structure is fireproof, its inner construction of steel.

A skylight of acrylic runs the entire length of the nave. The structure is yellow face brick with a high sloping roof of concrete slabs topped by shingles. There are nine entrances to the building, its seating capacity is close to 1200.

On the facade of the Church are heroic size statues of the Holy Family of Jesus, Mary, and Joseph, in whose honor the church is named. The figure of the boy Jesus is 16 feet tall. The statues were executed in metal in Italy. The entire structure is fireproof, its inner construction of steel.

A skylight of acrylic runs the entire length of the nave. The structure is yellow face brick with a high sloping roof of concrete slabs topped by shingles. There are nine entrances to the building, its seating capacity is close to 1200.

On the facade of the Church are heroic size statues of the Holy Family of Jesus, Mary, and Joseph, in whose honor the church is named. The figure of the boy Jesus is 16 feet tall. The statues were executed in metal in Italy. The entire structure is fireproof, its inner construction of steel.

A skylight of acrylic runs the entire length of the nave. The structure is yellow face brick with a high sloping roof of concrete slabs topped by shingles. There are nine entrances to the building, its seating capacity is close to 1200.

On the facade of the Church are heroic size statues of the Holy Family of Jesus, Mary, and Joseph, in whose honor the church is named. The figure of the boy Jesus is 16 feet tall. The statues were executed in metal in Italy. The entire structure is fireproof, its inner construction of steel.

A skylight of acrylic runs the entire length of the nave. The structure is yellow face brick with a high sloping roof of concrete slabs topped by shingles. There are nine entrances to the building, its seating capacity is close to 1200.

On the facade of the Church are heroic size statues of the Holy Family of Jesus, Mary, and Joseph, in whose honor the church is named. The figure of the boy Jesus is 16 feet tall. The statues were executed in metal in Italy. The entire structure is fireproof, its inner construction of steel.

A skylight of acrylic runs the entire length of the nave. The structure is yellow face brick with a high sloping roof of concrete slabs topped by shingles. There are nine entrances to the building, its seating capacity is close to 1200.

On the facade of the Church are heroic size statues of the Holy Family of Jesus, Mary, and Joseph, in whose honor the church is named. The figure of the boy Jesus is 16 feet tall. The statues were executed in metal in Italy. The entire structure is fireproof, its inner construction of steel.

A skylight of acrylic runs the entire length of the nave. The structure is yellow face brick with a high sloping roof of concrete slabs topped by shingles. There are nine entrances to the building, its seating capacity is close to 1200.

On the facade of the Church are heroic size statues of the Holy Family of Jesus, Mary, and Joseph, in whose honor the church is named. The figure of the boy Jesus is 16 feet tall. The statues were executed in metal in Italy. The entire structure is fireproof, its inner construction of steel.

A skylight of acrylic runs the entire length of the nave. The structure is yellow face brick with a high sloping roof of concrete slabs topped by shingles. There are nine entrances to the building, its seating capacity is close to 1200.

On the facade of the Church are heroic size statues of the Holy Family of Jesus, Mary, and Joseph, in whose honor the church is named. The figure of the boy Jesus is 16 feet tall. The statues were executed in metal in Italy. The entire structure is fireproof, its inner construction of steel.

A skylight of acrylic runs the entire length of the nave. The structure is yellow face brick with a high sloping roof of concrete slabs topped by shingles. There are nine entrances to the building, its seating capacity is close to 1200.

On the facade of the Church are heroic size statues of the Holy Family of Jesus, Mary, and Joseph, in whose honor the church is named. The figure of the boy Jesus is 16 feet tall. The statues were executed in metal in Italy. The entire structure is fireproof, its inner construction of steel.

A skylight of acrylic runs the entire length of the nave. The structure is yellow face brick with a high sloping roof of concrete slabs topped by shingles. There are nine entrances to the building, its seating capacity is close to 1200.

Re-introducing the ordinance on first reading, instead of adopting it, was necessary, attorney Jack Soriano said, because the revision constituted a substantial amendment, and re-advancing would be necessary.

Besides aiding traffic flow and imposing more parking restrictions, the ordinance is designed to collate present traffic ordinances which are so numerous as to be a "mish-mash," according to Town Manager John R. Burnett.

Also, many current regulations cannot be enforced because of nonconformance to state law, or because signs have come down and never been replaced, Rovell said. He was chairman of a four-man committee which drew the original ordinance.

A meeting tonight (Thursday) is scheduled between the Town Council and the auditing firm, A.M. Hart, following a charge Monday night by Councilman James R. Golden that town officials are not following the auditor's recommendations.

Golden was charging that Hart, or a representative of his firm was not present at Monday's meeting, to answer questions he wanted to pose on a recently-completed town audit.

Receiving by the town's five police cars 13 days before the notified Hart of the meeting, but that at the last minute Hart called Town Clerk Eugene G. Barnett, saying he had another engagement.

The council then agreed to try to have Hart present at a meeting tonight so the questions could be asked.

Golden said he was concerned about identical recommendations on the town audits which kept cropping up year after year. He claimed this showed nothing was being done to correct the situation.

On the facade of the Church are heroic size statues of the Holy Family of Jesus, Mary, and Joseph, in whose honor the church is named. The figure of the boy Jesus is 16 feet tall. The statues were executed in metal in Italy. The entire structure is fireproof, its inner construction of steel.

A skylight of acrylic runs the entire length of the nave. The structure is yellow face brick with a high sloping roof of concrete slabs topped by shingles. There are nine entrances to the building, its seating capacity is close to 1200.

On the facade of the Church are heroic size statues of the Holy Family of Jesus, Mary, and Joseph, in whose honor the church is named. The figure of the boy Jesus is 16 feet tall. The statues were executed in metal in Italy. The entire structure is fireproof, its inner construction of steel.

A skylight of acrylic runs the entire length of the nave. The structure is yellow face brick with a high sloping roof of concrete slabs topped by shingles. There are nine entrances to the building, its seating capacity is close to 1200.

On the facade of the Church are heroic size statues of the Holy Family of Jesus, Mary, and Joseph, in whose honor the church is named. The figure of the boy Jesus is 16 feet tall. The statues were executed in metal in Italy. The entire structure is fireproof, its inner construction of steel.

A skylight of acrylic runs the entire length of the nave. The structure is yellow face brick with a high sloping roof of concrete slabs topped by shingles. There are nine entrances to the building, its seating capacity is close to 1200.

On the facade of the Church are heroic size statues of the Holy Family of Jesus, Mary, and Joseph, in whose honor the church is named. The figure of the boy Jesus is 16 feet tall. The statues were executed in metal in Italy. The entire structure is fireproof, its inner construction of steel.

A skylight of acrylic runs the entire length of the nave. The structure is yellow face brick with a high sloping roof of concrete slabs topped by shingles. There are nine entrances to the building, its seating capacity is close to 1200.

On the facade of the Church are heroic size statues of the Holy Family of Jesus, Mary, and Joseph, in whose honor the church is named. The figure of the boy Jesus is 16 feet tall. The statues were executed in metal in Italy. The entire structure is fireproof, its inner construction of steel.

A skylight of acrylic runs the entire length of the nave. The structure is yellow face brick with a high sloping roof of concrete slabs topped by shingles. There are nine entrances to the building, its seating capacity is close to 1200.

On the facade of the Church are heroic size statues of the Holy Family of Jesus, Mary, and Joseph, in whose honor the church is named. The figure of the boy Jesus is 16 feet tall. The statues were executed in metal in Italy. The entire structure is fireproof, its inner construction of steel.

A skylight of acrylic runs the entire length of the nave. The structure is yellow face brick with a high sloping roof of concrete slabs topped by shingles. There are nine entrances to the building, its seating capacity is close to 1200.

On the facade of the Church are heroic size statues of the Holy Family of Jesus, Mary, and Joseph, in whose honor the church is named. The figure of the boy Jesus is 16 feet tall. The statues were executed in metal in Italy. The entire structure is fireproof, its inner construction of steel.

A skylight of acrylic runs the entire length of the nave. The structure is yellow face brick with a high sloping roof of concrete slabs topped by shingles. There are nine entrances to the building, its seating capacity is close to 1200.

On the facade of the Church are heroic size statues of the Holy Family of Jesus, Mary, and Joseph, in whose honor the church is named. The figure of the boy Jesus is 16 feet tall. The statues were executed in metal in Italy. The entire structure is fireproof, its inner construction of steel.

A skylight of acrylic runs the entire length of the nave. The structure is yellow face brick with a high sloping roof of concrete slabs topped by shingles. There are nine entrances to the building, its seating capacity is close to 1200.

On the facade of the Church are heroic size statues of the Holy Family of Jesus, Mary, and Joseph, in whose honor the church is named. The figure of the boy Jesus is 16 feet tall. The statues were executed in metal in Italy. The entire structure is fireproof, its inner construction of steel.

A skylight of acrylic runs the entire length of the nave. The structure is yellow face brick with a high sloping roof of concrete slabs topped by shingles. There are nine entrances to the building, its seating capacity is close to 1200.

On the facade of the Church are heroic size statues of the Holy Family of Jesus, Mary, and Joseph, in whose honor the church is named. The figure of the boy Jesus is 16 feet tall. The statues were executed in metal in Italy. The entire structure is fireproof, its inner construction of steel.

A skylight of acrylic runs the entire length of the nave. The structure is yellow face brick with a high sloping roof of concrete slabs topped by shingles. There are nine entrances to the building, its seating capacity is close to 1200.

Whether a house will become a home depends entirely on the people who live in it.

Many theories fail when the time comes to make blueprints.

Two Large House Fires Injure Belleville Vamps

Belleville Fire Department records for the week of August 13 to August 19 are summarized below.

August 13
6:34 a.m. — House fire at 278 Belleville Avenue. Home is owned by Edmond Ray, 4 Alexander Avenue, Montclair, and is occupied by Mrs. R. Robertson and Mrs. C. Petrella. Damage was heavy. Robert Robertson, 17, suffered burns of both arms and had to jump from a second-story window.

August 15
8:12 p.m. — False alarm from 4 Celia Terrace where smoke had been reported in a home. No one was at address.

August 16
9:42 a.m. — Investigation at the W. T. Grant Store, 345 Franklin Avenue. Firemen were called because of a smoke odor. No evidence of a fire was found.

August 17
4:20 p.m. — Car fire at La Vergne and Smallwood Avenues. Car was owned by Mrs. E. Galiz. The fire, caused by wiring in the Ford Falcon, was out when firemen arrived.

August 18
5:48 p.m. — House fire at 107 William Street at home owned by V. Dutcher and occupied by Charles Martin. Slight damage was reported.

August 19
2:43 p.m. — False Alarm from box 215 at Carpenter Street and Carpenter Terrace.

A solid business man isn't necessarily a hard character.

Music Festival This Saturday For 7 Groups

For the first time in this area, a musical festival will be held on Saturday, August 28, at Passaic Stadium, River Drive, at 5 p.m.

Announcement of the addition of the engagement of the 85-piece Chicago Vanguards was made today by J. Ronald Lynch, president of the Passaic Kiwanis Club, sponsors of the event for the benefit of underprivileged children and welfare agencies in the Passaic-Clifton area.

Lynch, who attended the Kiwanis International Convention last month, stressed the fact that the Passaic club, though small, is the only group in the country, ever to undertake the staging of a junior drum and bugle corps festival.

A program of this magnitude entails many months of hard work from all members. We would greatly appreciate the support of people from this area," he added.

In addition to the Vanguards, competing corps are: Blessed Sacrament, Golden Knights, Newark; Selden Cadets, Selden, L.I.; St. Lucy's Cadets, Newark; Connecticut Royal Lancers, Bridgeport; Fair Lawn Police Cadets; The O.L.P.H., Ridgemen, Brooklyn; and C.W. Townsman, Brookbridge.

Rain date for the music festival is Sunday, August 29, at 8 p.m.

CHURCH LISTINGS

Belleville Assembly Of God

174-178 Helms Street
Rev. Anthony DiQuattro, Pastor
Sunday — 9:45 a.m. Sunday School; 10:45 a.m. Morning Worship.
Wednesday — 7:45 p.m. Bible Study

Belleville Reformed Church

Male and Rutgers Streets
Rev. Thomas Ten Hoeve, Pastor
Sunday — 10 a.m. and August worship services will be at 10 a.m.

Fewsmith Memorial Presbyterian Church

Valley Avenue and Little Street
Rev. George L. Van Leuven, Pastor
Sunday Morning Worship at 10 a.m. in conjunction with Wesley Methodist Church. Rev. George Van Leuven will preach.

Christ Episcopal Church

892 Washington Avenue
Rev. George L. Van Leuven, Pastor
Wednesday, 10 a.m. Holy Communion and Eucharist. Sunday, 10 a.m. Holy Communion and Eucharist. Sunday, 10 a.m. Morning Prayer and Church School. 11 a.m. Morning Prayer and Church School.

Cong. Ahavath Achim

Belleville Jewish Center
115 Academy Street
Rabbi David P. Price
Friday, Lighting of candles at sundown, 8:00 p.m. — 9:15 p.m. — 9:30 p.m. — 9:45 p.m. — 10:00 p.m. — 10:15 p.m. — 10:30 p.m. — 10:45 p.m. — 11:00 p.m. — 11:15 p.m. — 11:30 p.m. — 11:45 p.m. — 12:00 p.m. — 12:15 p.m. — 12:30 p.m. — 12:45 p.m. — 1:00 p.m. — 1:15 p.m. — 1:30 p.m. — 1:45 p.m. — 2:00 p.m. — 2:15 p.m. — 2:30 p.m. — 2:45 p.m. — 3:00 p.m. — 3:15 p.m. — 3:30 p.m. — 3:45 p.m. — 4:00 p.m. — 4:15 p.m. — 4:30 p.m. — 4:45 p.m. — 5:00 p.m. — 5:15 p.m. — 5:30 p.m. — 5:45 p.m. — 6:00 p.m. — 6:15 p.m. — 6:30 p.m. — 6:45 p.m. — 7:00 p.m. — 7:15 p.m. — 7:30 p.m. — 7:45 p.m. — 8:00 p.m. — 8:15 p.m. — 8:30 p.m. — 8:45 p.m. — 9:00 p.m. — 9:15 p.m. — 9:30 p.m. — 9:45 p.m. — 10:00 p.m. — 10:15 p.m. — 10:30 p.m. — 10:45 p.m. — 11:00 p.m. — 11:15 p.m. — 11:30 p.m. — 11:45 p.m. — 12:00 p.m. — 12:15 p.m. — 12:30 p.m. — 12:45 p.m. — 1:00 p.m. — 1:15 p.m. — 1:30 p.m. — 1:45 p.m. — 2:00 p.m. — 2:15 p.m. — 2:30 p.m. — 2:45 p.m. — 3:00 p.m. — 3:15 p.m. — 3:30 p.m. — 3:45 p.m. — 4:00 p.m. — 4:15 p.m. — 4:30 p.m. — 4:45 p.m. — 5:00 p.m. — 5:15 p.m. — 5:30 p.m. — 5:45 p.m. — 6:00 p.m. — 6:15 p.m. — 6:30 p.m. — 6:45 p.m. — 7:00 p.m. — 7:15 p.m. — 7:30 p.m. — 7:45 p.m. — 8:00 p.m. — 8:15 p.m. — 8:30 p.m. — 8:45 p.m. — 9:00 p.m. — 9:15 p.m. — 9:30 p.m. — 9:45 p.m. — 10:00 p.m. — 10:15 p.m. — 10:30 p.m. — 10:45 p.m. — 11:00 p.m. — 11:15 p.m. — 11:30 p.m. — 11:45 p.m. — 12:00 p.m. — 12:15 p.m. — 12:30 p.m. — 12:45 p.m. — 1:00 p.m. — 1:15 p.m. — 1:30 p.m. — 1:45 p.m. — 2:00 p.m. — 2:15 p.m. — 2:30 p.m. — 2:45 p.m. — 3:00 p.m. — 3:15 p.m. — 3:30 p.m. — 3:45 p.m. — 4:00 p.m. — 4:15 p.m. — 4:30 p.m. — 4:45 p.m. — 5:00 p.m. — 5:15 p.m. — 5:30 p.m. — 5:45 p.m. — 6:00 p.m. — 6:15 p.m. — 6:30 p.m. — 6:45 p.m. — 7:00 p.m. — 7:15 p.m. — 7:30 p.m. — 7:45 p.m. — 8:00 p.m. — 8:15 p.m. — 8:30 p.m. — 8:45 p.m. — 9:00 p.m. — 9:15 p.m. — 9:30 p.m. — 9:45 p.m. — 10:00 p.m. — 10:15 p.m. — 10:30 p.m. — 10:45 p.m. — 11:00 p.m. — 11:15 p.m. — 11:30 p.m. — 11:45 p.m. — 12:00 p.m. — 12:15 p.m. — 12:30 p.m. — 12:45 p.m. — 1:00 p.m. — 1:15 p.m. — 1:30 p.m. — 1:45 p.m. — 2:00 p.m. — 2:15 p.m. — 2:30 p.m. — 2:45 p.m. — 3:00 p.m. — 3:15 p.m. — 3:30 p.m. — 3:45 p.m. — 4:00 p.m. — 4:15 p.m. — 4:30 p.m. — 4:45 p.m. — 5:00 p.m. — 5:15 p.m. — 5:30 p.m. — 5:45 p.m. — 6:00 p.m. — 6:15 p.m. — 6:30 p.m. — 6:45 p.m. — 7:00 p.m. — 7:15 p.m. — 7:30 p.m. — 7:45 p.m. — 8:00 p.m. — 8:15 p.m. — 8:30 p.m. — 8:45 p.m. — 9:00 p.m. — 9:15 p.m. — 9:30 p.m. — 9:45 p.m. — 10:00 p.m. — 10:15 p.m. — 10:30 p.m. — 10:45 p.m. — 11:00 p.m. — 11:15 p.m. — 11:30 p.m. — 11:45 p.m. — 12:00 p.m. — 12:15 p.m. — 12:30 p.m. — 12:45 p.m. — 1:00 p.m. — 1:15 p.m. — 1:30 p.m. — 1:45 p.m. — 2:00 p.m. — 2:15 p.m. — 2:30 p.m. — 2:45 p.m. — 3:00 p.m. — 3:15 p.m. — 3:30 p.m. — 3:45 p.m. — 4:00 p.m. — 4:15 p.m. — 4:30 p.m. — 4:45 p.m. — 5:00 p.m. — 5:15 p.m. — 5:30 p.m. — 5:45 p.m. — 6:00 p.m. — 6:15 p.m. — 6:30 p.m. — 6:45 p.m. — 7:00 p.m. — 7:15 p.m. — 7:30 p.m. — 7:45 p.m. — 8:00 p.m. — 8:15 p.m. — 8:30 p.m. — 8:45 p.m. — 9:00 p.m. — 9:15 p.m. — 9:30 p.m. — 9:45 p.m. — 10:00 p.m. — 10:15 p.m. — 10:30 p.m. — 10:45 p.m. — 11:00 p.m. — 11:15 p.m. — 11:30 p.m. — 11:45 p.m. — 12:00 p.m. — 12:15 p.m. — 12:30 p.m. — 12:45 p.m. — 1:00 p.m. — 1:15 p.m. — 1:30 p.m. — 1:45 p.m. — 2:00 p.m. — 2:15 p.m. — 2:30 p.m. — 2:45 p.m. — 3:00 p.m. — 3:15 p.m. — 3:30 p.m. — 3:45 p.m. — 4:00 p.m. — 4:15 p.m. — 4:30 p.m. — 4:45 p.m. — 5:00 p.m. — 5:15 p.m. — 5:30 p.m. — 5:45 p.m. — 6:00 p.m. — 6:15 p.m. — 6:30 p.m. — 6:45 p.m. — 7:00 p.m. — 7:15 p.m. — 7:30 p.m. — 7:45 p.m. — 8:00 p.m. — 8:15 p.m. — 8:30 p.m. — 8:45 p.m. — 9:00 p.m. — 9:15 p.m. — 9:30 p.m. — 9:45 p.m. — 10:00 p.m. — 10:15 p.m. — 10:30 p.m. — 10:45 p.m. — 11:00 p.m. — 11:15 p.m. — 11:30 p.m. — 11:45 p.m. — 12:00 p.m. — 12:15 p.m. — 12:30 p.m. — 12:45 p.m. — 1:00 p.m. — 1:15 p.m. — 1:30 p.m. — 1:45 p.m. — 2:00 p.m. — 2:15 p.m. — 2:30 p.m. — 2:45 p.m. — 3:00 p.m. — 3:15 p.m. — 3:30 p.m. — 3:45 p.m. — 4:00 p.m. — 4:15 p.m. — 4:30 p.m. — 4:45 p.m. — 5:00 p.m. — 5:15 p.m. — 5:30 p.m. — 5:45 p.m. — 6:00 p.m. — 6:15 p.m. — 6:30 p.m. — 6:45 p.m. — 7:00 p.m. — 7:15 p.m. — 7:30 p.m. — 7:45 p.m. — 8:00 p.m. — 8:15 p.m. — 8:30 p.m. — 8:45 p.m. — 9:00 p.m. — 9:15 p.m. — 9:30 p.m. — 9:45 p.m. — 10:00 p.m. — 10:15 p.m. — 10:30 p.m. — 10:45 p.m. — 11:00 p.m. — 11:15 p.m. — 11:30 p.m. — 11:45 p.m. — 12:00 p.m. — 12:15 p.m. — 12:30 p.m. — 12:45 p.m. — 1:00 p.m. — 1:15 p.m. — 1:30 p.m. — 1:45 p.m. — 2:00 p.m. — 2:15 p.m. — 2:30 p.m. — 2:45 p.m. — 3:00 p.m. — 3:15 p.m. — 3:30 p.m. — 3:45 p.m. — 4:00 p.m. — 4:15 p.m. — 4:30 p.m. — 4:45 p.m. — 5:00 p.m. — 5:15 p.m. — 5:30 p.m. — 5:45 p.m. — 6:00 p.m. — 6:15 p.m. — 6:30 p.m. — 6:45 p.m. — 7:00 p.m. — 7:15 p.m. — 7:30 p.m. — 7:45 p.m. — 8:00 p.m. — 8:15 p.m. — 8:30 p.m. — 8:45 p.m. — 9:00 p.m. — 9:15 p.m. — 9:30 p.m. — 9:45 p.m. — 10:00 p.m. — 10:15 p.m. — 10:30 p.m. — 10:45 p.m. — 11:00 p.m. — 11:15 p.m. — 11:30 p.m. — 11:45 p.m. — 12:00 p.m. — 12:15 p.m. — 12:30 p.m. — 12:45 p.m. — 1:00 p.m. — 1:15 p.m. — 1:30 p.m. — 1:45 p.m. — 2:00 p.m. — 2:15 p.m. — 2:30 p.m. — 2:45 p.m. — 3:00 p.m. — 3:15 p.m. — 3:30 p.m. — 3:45 p.m. — 4:00 p.m. — 4:15 p.m. — 4:30 p.m. — 4:45 p.m. — 5:00 p.m. — 5:15 p.m. — 5:30 p.m. — 5:45 p.m. — 6:00 p.m. — 6:15 p.m. — 6:30 p.m. — 6:45 p.m. — 7:00 p.m. — 7:15 p.m. — 7:30 p.m. — 7:45 p.m. — 8:00 p.m. — 8:15 p.m. — 8:30 p.m. — 8:45 p.m. — 9:00 p.m. — 9:15 p.m. — 9:30 p.m. — 9:45 p.m. — 10:00 p.m. — 10:15 p.m. — 10:30 p.m. — 10:45 p.m. — 11:00 p.m. — 11:15 p.m. — 11:30 p.m. — 11:45 p.m. — 12:00 p.m. — 12:15 p.m. — 12:30 p.m. — 12:45 p.m. — 1:00 p.m. — 1:15 p.m. — 1:30 p.m. — 1:45 p.m. — 2:00 p.m. — 2:15 p.m. — 2:30 p.m. — 2:45 p.m. — 3:00 p.m. — 3:15 p.m. — 3:30 p.m. — 3:45 p.m. — 4:00 p.m. — 4:15 p.m. — 4:30 p.m. — 4:45 p.m. — 5:00 p.m. — 5:15 p.m. — 5:30 p.m. — 5:45 p.m. — 6:00 p.m. — 6:15 p.m. — 6:30 p.m. — 6:45 p.m. — 7:00 p.m. — 7:15 p.m. — 7:30 p.m. — 7:45 p.m. — 8:00 p.m. — 8:15 p.m. — 8:30 p.m. — 8:45 p.m. — 9:00 p.m. — 9:15 p.m. — 9:30 p.m. — 9:45 p.m. — 10:00 p.m. — 10:15 p.m. — 10:30 p.m. — 10:45 p.m. — 11:00 p.m. — 11:15 p.m. — 11:30 p.m. — 11:45 p.m. — 12:00 p.m. — 12:15 p.m. — 12:30 p.m. — 12:45 p.m. — 1:00 p.m. — 1:15 p.m. — 1:30 p.m. — 1:45 p.m. — 2:00 p.m. — 2:15 p.m. — 2:30 p.m. — 2:45 p.m. — 3:00 p.m. — 3:15 p.m. — 3:30 p.m. — 3:45 p.m. — 4:00 p.m. — 4:15 p.m. — 4:30 p.m. — 4:45 p.m. — 5:00 p.m. — 5:15 p.m. — 5:30 p.m. — 5:45 p.m. — 6:00 p.m. — 6:15 p.m. — 6:30 p.m. — 6:45 p.m. — 7:00 p.m. — 7:15 p.m. — 7:30 p.m. — 7:45 p.m. — 8:00 p.m. — 8:15 p.m. — 8:30 p.m. — 8:45 p.m. — 9:00 p.m. — 9:15 p.m. — 9:30 p.m. — 9:45 p.m. — 10:00 p.m. — 10:15 p.m. — 10:30 p.m. — 10:45 p.m. — 11:00 p.m. — 11:15 p.m. — 11:30 p.m. — 11:45 p.m. — 12:00 p.m. — 12:15 p.m. — 12:30 p.m. — 12:45 p.m. — 1:00 p.m. — 1:15 p.m. — 1:30 p.m. — 1:45 p.m. — 2:00 p.m. — 2:15 p.m. — 2:30 p.m. — 2:45 p.m. — 3:00 p.m. — 3:15 p.m. — 3:30 p.m. — 3:45 p.m. — 4:00 p.m. — 4:15 p.m. — 4:30 p.m. — 4:45 p.m. — 5:00 p.m. — 5:15 p.m. — 5:30 p.m. — 5:45 p.m. — 6:00 p.m. — 6:15 p.m. — 6:30 p.m. — 6:45 p.m. — 7:00 p.m. — 7:15 p.m. — 7:30 p.m. — 7:45 p.m. — 8:00 p.m. — 8:15 p.m. — 8:30 p.m. — 8:45 p.m. — 9:00 p.m. — 9:15 p.m. — 9:30 p.m. — 9:45 p.m. — 10:00 p.m. — 10:15 p.m. — 10:30 p.m. — 10:45 p.m. — 11:00 p.m. — 11:15 p.m. — 11:30 p.m. — 11:45 p.m. — 12:00 p.m. — 12:15 p.m. — 12:30 p.m. — 12:45 p.m. — 1:00 p.m. — 1:15 p.m. — 1:30 p.m. — 1:45 p.m. — 2:00 p.m. — 2:15 p.m. — 2:30 p.m. — 2:45 p.m. — 3:00 p.m. — 3:15 p.m. — 3:30 p.m. — 3:45 p.m. — 4:00 p.m. — 4:15 p.m. — 4:30 p.m. — 4:45 p.m. — 5:00 p.m. — 5:15 p.m. — 5:30 p.m. — 5:45 p.m. — 6:00 p.m. — 6:15 p.m. — 6:30 p.m. — 6:45 p.m. — 7:00 p.m. — 7:15 p.m. — 7:30 p.m. — 7:45 p.m. — 8:00 p.m. — 8:15 p.m. — 8:30 p.m. — 8:45 p.m. — 9:00 p.m. — 9:15 p.m. — 9:30 p.m. — 9:45 p.m. — 10:00 p.m. — 10:15 p.m. — 10:30 p.m. — 10:45 p.m. — 11:00 p.m. — 11:15 p.m. — 11:30 p.m. — 11:45 p.m. — 12:00 p.m. — 12:15 p.m. — 12:30 p.m. — 12:45 p.m. — 1:00 p.m. — 1:15 p.m. — 1:30 p.m. — 1:45 p.m. — 2:00 p.m. — 2:15 p.m. — 2:30 p.m. — 2:45 p.m. — 3:00 p.m. — 3:15 p.m. — 3:30 p.m. — 3:45 p.m. — 4:00 p.m. — 4:15 p.m. — 4:30 p.m. — 4:45 p.m. — 5:00 p.m. — 5:15 p.m. — 5:30 p.m. — 5:45 p.m. — 6:00 p.m. — 6:15 p.m. — 6:30 p.m. — 6:45 p.m. — 7:00 p.m. — 7:15 p.m. — 7:30 p.m. — 7:45 p.m. — 8:00 p.m. — 8:15 p.m. — 8:30 p.m. — 8:45 p.m. — 9:00 p.m. — 9:15 p.m. — 9:30 p.m. — 9:45 p.m. — 10:00 p.m. — 10:15 p.m. — 10:30 p.m. — 10:45 p.m. — 11:00 p.m. — 11:15 p.m. — 11:30 p.m. — 11:45 p.m. — 12:00 p.m. — 12:15 p.m. — 12:30 p.m. — 12:45 p.m. — 1:00 p.m. — 1:15 p.m. — 1:30 p.m. — 1:45 p.m. — 2:00 p.m. — 2:15 p.m. — 2:30 p.m. — 2:45 p.m. — 3:00 p.m. — 3:15 p.m. — 3:30 p.m. — 3:45 p.m. — 4:00 p.m. — 4:15 p.m. — 4:30 p.m. — 4:45 p.m. — 5:00 p.m. — 5:15 p.m. — 5:30 p.m. — 5:45 p.m. — 6:00 p.m. — 6:15 p.m. — 6:30 p.m. — 6:45 p.m. — 7:00 p.m. — 7:15 p.m. — 7:30 p.m. — 7:45 p.m. — 8:00 p.m. — 8:15 p.m. — 8:30 p.m. — 8:45 p.m. — 9:00 p.m. — 9:15 p.m. — 9:30 p.m. — 9:45 p.m. — 10:00 p.m. — 10:15 p.m. — 10:30 p.m. — 10:45 p.m. — 11:00 p.m. — 11:15 p.m. — 11:30 p.m. — 11:45 p.m. — 12:00 p.m. — 12:15 p.m. — 12:30 p.m. — 12:45 p.m. — 1:00 p.m. — 1:15 p.m. — 1:30 p.m. — 1:45 p.m. — 2:00 p.m. — 2:15 p.m. — 2:30 p.m. — 2:45 p.m. — 3:00 p.m. — 3:15 p.m. — 3:30 p.m. — 3:45 p.m. — 4:00 p.m. — 4:15 p.m. — 4:30 p.m. — 4:45 p.m. — 5:00 p.m. — 5:15 p.m. — 5:30 p.m. — 5:45 p.m. — 6:00 p.m. — 6:15 p.m. — 6:30 p.m. — 6:45 p.m. — 7:00 p.m. — 7:15 p.m. — 7:30 p.m. — 7:45 p.m. — 8:00 p.m. — 8:15 p.m. — 8:30 p.m. — 8:45 p.m. — 9:00 p.m. — 9:15 p.m. — 9:30 p.m. — 9:45 p.m. — 10:00 p.m. — 10:15 p.m. — 10:30 p.m. — 10:45 p.m. — 11:00 p.m. — 11:15 p.m. — 11:30 p.m. — 11:45 p.m. — 12:00 p.m. — 12:15 p.m. — 12:30 p.m. — 12:45 p.m. — 1:00 p.m. — 1:15 p.m. — 1:30 p.m. — 1:45 p.m. — 2:00 p.m. — 2:15 p.m. — 2:30 p.m. — 2:45 p.m. — 3:00 p.m. — 3:15 p.m. — 3:30 p.m. — 3:45 p.m. — 4:00 p.m. — 4:15 p.m. — 4:30 p.m. — 4:45 p.m. — 5:00 p.m. — 5:15 p.m. — 5:30 p.m. — 5:45 p.m. — 6:00 p.m. — 6:15 p.m. — 6:30 p.m. — 6:45 p.m. — 7:00 p.m. — 7:15 p.m. — 7:30 p.m. — 7:45 p.m. — 8:00 p.m. — 8:15 p.m. — 8:30 p.m. — 8:45 p.m. — 9:00 p.m. — 9:15 p.m. — 9:30 p.m. — 9:45 p.m. — 10:00 p.m. — 10:15 p.m. — 10:30 p.m. — 10:45 p.m. — 11:00 p.m. — 11:15 p.m. — 11:30 p.m. — 11:45 p.m. — 12:00 p.m. — 12:15 p.m. — 12:30 p.m. — 12:45 p.m. — 1:00 p.m. — 1:15 p.m. — 1:30 p.m. — 1:45 p.m. — 2:00 p.m. — 2:15 p.m. — 2:30 p.m. — 2:45 p.m. — 3:00 p.m. — 3:15 p.m. — 3:30 p.m. — 3:45 p.m. — 4:00 p.m. — 4:15 p.m. — 4:30 p.m. — 4:45 p.m. — 5:00 p.m. — 5:15 p.m. — 5:30 p.m. — 5:45 p.m. — 6:00 p.m. — 6:15 p.m. — 6:30 p.m. — 6:45 p.m. — 7:00 p.m. — 7:15 p.m. — 7:30 p.m. — 7:45 p.m. — 8:00 p.m. — 8:15 p.m. — 8:30 p.m. — 8:45 p.m. — 9:00 p.m. — 9:15 p.m. — 9:30 p.m. — 9:45 p.m. — 10:00 p.m. — 10:15 p.m. — 10:30 p.m. — 10:45 p.m. — 11:00 p.m. — 11:15 p.m. — 11:30 p.m. — 11:45 p.m. — 12:00 p.m. — 12:15 p.m. — 12:30 p.m. — 12:45 p.m. — 1:00 p.m. — 1:15 p.m. — 1:30 p.m. — 1:45 p.m. — 2:00 p.m. — 2:15 p.m. — 2:30 p.m. — 2:45 p.m. — 3:00 p.m. — 3:15 p.m. — 3:30 p.m. — 3:45 p.m. — 4:00 p.m. — 4:15 p.m. — 4:30 p.m. — 4:45 p.m. — 5:00 p.m. — 5:15 p.m. — 5:30 p.m. — 5:45 p.m. — 6:00 p.m. — 6:15 p.m. — 6:30 p.m. — 6:45 p.m. — 7:00 p.m. — 7:15 p.m. — 7:30 p.m. — 7:45 p.m. — 8:00 p.m. — 8:15 p.m. — 8:30 p.m. — 8:45 p.m. — 9:00 p.m. — 9:15 p.m. — 9:30 p.m. — 9:45 p.m. — 10:00 p.m. — 10:15 p.m. — 10:30 p.m. — 10:45 p.m. — 11:00 p.m. — 11:15 p.m. — 11:30 p.m. — 11:45 p.m. — 12:00 p.m. — 12:15 p.m. — 12:30 p.m. — 12:45 p.m. — 1:00 p.m. — 1:15 p.m. — 1:30 p.m. — 1:45 p.m. — 2:00 p.m. — 2:15 p.m. — 2:30 p.m. — 2:45 p.m. — 3:00 p.m. — 3:15 p.m. — 3:30 p.m. — 3:45 p.m. — 4:00 p.m. — 4:15 p.m. — 4:30 p.m. — 4:45 p.m. — 5:00 p.m. — 5:15 p.m. — 5:30 p.m. — 5:45 p.m. — 6:00 p.m. — 6:15 p.m. — 6:30 p.m. — 6:45 p.m. — 7:00 p.m. — 7:15 p.m. — 7:30 p.m. — 7:45 p.m. — 8:00 p.m. — 8:15 p.m. — 8:30 p.m. — 8:45 p.m. — 9:00 p.m. — 9:15 p.m. — 9:30 p.m. — 9:45 p.m. — 10:00 p.m. — 10:15 p.m. — 10:30 p.m. — 10:45 p.m. — 11:00 p.m. — 11:15 p.m. — 11:30 p.m. — 11:45 p.m. — 12:00 p.m. — 12:15 p.m. — 12:30 p.m. — 12:45 p.m. — 1:00 p.m. — 1:15 p.m. — 1:30 p.m. — 1:45 p.m. — 2:00 p.m. — 2:15 p.m. — 2:30 p.m. — 2:45 p.m. — 3:00 p.m. — 3:15 p.m. — 3:30 p.m. — 3:45 p.m. — 4:00 p.m. — 4:15 p.m. — 4:30 p.m. — 4:45 p.m. — 5:00 p.m. — 5:15 p.m. — 5:30 p.m. — 5:45 p.m. — 6:00 p.m. — 6:15 p.m. — 6:30 p.m. — 6:45 p.m. — 7:00 p.m. — 7:15 p.m. — 7:30 p.m. — 7:45 p.m. — 8:00 p.m. — 8:15 p.m. — 8:30 p.m. — 8:45 p.m. — 9:00 p.m. — 9:15 p.m. — 9:30 p.m. — 9:45 p.m. — 10:00 p.m. — 10:15 p.m. — 10:30 p.m. — 10:45 p.m. — 11:00 p.m. — 11:15 p.m. — 11:30 p.m. — 11:45 p.m. — 12:00 p.m. — 12:15 p.m. — 12:30 p.m. — 12:45 p.m. — 1:00 p.m. — 1:15 p.m. — 1:30 p.m. — 1:45 p.m. — 2:00 p.m. — 2:15 p.m. — 2:30 p.m. — 2:45 p.m. — 3:00 p.m. — 3:15 p.m. — 3:30 p.m. — 3:45 p.m. — 4:00 p.m. — 4:15 p.m. — 4:30 p.m. — 4:45 p.m. — 5:00 p.m. — 5:15 p.m. — 5:30 p.m. — 5:45 p.m. — 6:00 p.m. — 6:15 p.m. — 6:30 p.m. — 6:45 p.m. — 7:00 p.m. — 7:15 p.m. — 7:30 p.m. — 7:45 p.m. — 8:00 p.m. — 8:15 p.m. — 8:30 p.m. — 8:45 p.m. — 9:00 p.m. — 9:15 p.m. — 9:30 p.m. — 9:45 p.m. — 10:00 p.m. — 10:15 p.m. — 10:30 p.m. — 10:45 p.m. — 11:00 p.m. — 11:15 p.m. — 11:30 p.m. — 11:45 p.m. — 12:00 p.m. — 12:15 p.m. — 12:30 p.m. — 12:45 p.m. — 1:00 p.m. — 1:15 p.m. — 1:30 p.m. — 1:45 p.m. — 2:00 p.m. — 2:15 p.m. — 2:30 p.m. — 2:45 p.m. — 3:00 p.m. — 3:15 p.m. — 3:30 p.m. — 3:45 p.m. — 4:00 p.m. — 4:15 p.m. — 4:30 p.m. — 4:45 p.m. — 5:00 p.m. — 5:15 p.m. — 5:30 p.m. — 5:45 p.m. — 6:00 p.m. — 6:15 p.m. — 6:30 p.m. — 6:45 p.m. — 7:00 p.m. — 7:15 p.m. — 7:30 p.m. — 7:45 p.m. — 8:00 p.m. — 8:15 p.m. — 8:30 p.m. — 8:45 p.m. — 9:00 p.m. — 9:15 p.m. — 9:30 p.m. — 9:45 p.m. — 10:00 p.m. — 10:15 p.m. — 10:30 p.m. — 10:45 p.m. — 11:00 p.m. — 11:15 p.m. — 11:30 p.m. — 11:45 p.m. — 12:00 p.m. — 12:15 p.m. — 12:30 p.m. — 12:45 p.m. — 1:00 p.m. — 1:15 p.m. — 1:30 p.m. — 1:45 p.m. — 2:00 p.m. — 2:15 p.m. — 2:30 p.m. — 2:45 p.m. — 3:00 p.m. — 3:15 p.m. — 3:30 p.m. — 3:

Montclair Expects Enrollment of 3,600
 The largest student body to date is expected at Montclair State College when the new crop of freshmen will join the student body at MSC, bringing the total of enrolled undergraduates to an estimated 3,500, the largest in the history of the College. In addition, 2100 students are expected to study part time at the College.
 Since the College's founding as a two year normal school in 1908, the student body has grown from 187 for the year 1910-11, to 641 in 1928-29, 1185 in 1948-49, and 1512 for the 1958-59 year. The

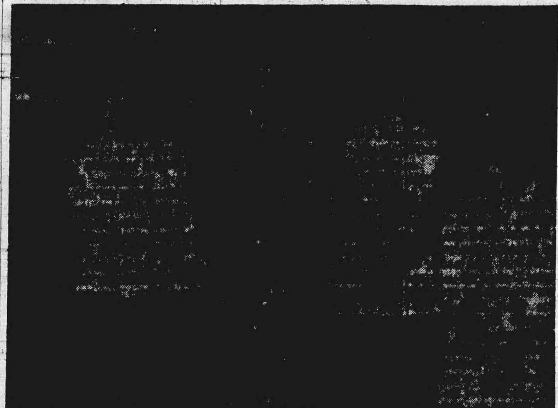

HELPING HANDICAPPED — Eleven area teenagers contributed 1810 man-hours of volunteer work this summer at the Cerebral Palsy Treatment Center here, aiding therapists and teachers in the recreation program for 55 handicapped youngsters. Pictured with CP center executive director Mrs. Nathan Ver-

nick (second from left) are Belleville volunteers Lois Gross of 70 De Witt Avenue, Beth Vincent of 224 Greylock Parkway, and Ann Finnegan of 172 Fairway Avenue (front right). Missing when the picture was taken was Marilyn Masters of 160 Smallwood Avenue.

DRAKE COLLEGE OF BUSINESS
 Founded 1883
FALL TERM Begins SEPT. 13
 Day or Evening
Accounting - Secretarial - Typing
Beginning - Advanced - Refresher
FREE Placement Service
SIX Schools - SIX Diploma Courses
NEWARK, ELIZABETH, ORANGE,
PASSAIC, NO. PLAINFIELD
NEW BRUNSWICK
 All Schools Approved by State of N.J. Dept. of Education.
 WRITE TO: **DRAKE COLLEGE OF BUSINESS**
 571 Broad St.
 Newark, N.J. 07102
 for brochure listing courses, tuition and addresses of six schools
 PLEASE MAIL YOUR FREE 1965 BROCHURE
 NAME _____
 STREET _____
 CITY _____ STATE _____
 ZIP CODE _____

Thousands Use Olympic Park's Swimming Pool
 Thousands are flocking daily to a four-million gallon swimming pool which, after nearly 40 years, still is one of the biggest in the world. The pool at Olympic Park, in Irvington and Maplewood, was constructed in the 20's and is renowned for having water purer than that from North Jersey drinking faucets.
 The mammoth facility rarely reaches capacity attendance, even with this summer's restrictions on home pools. Its water, incidentally, comes from artesian wells on the park's own property.
 Red Cross swimming instruction is given at the pool each morning for an enrollment of more than 1,000 children.
 Olympic will have a new circus bill on Monday, featuring the Three Talons, perch acrobats, Simpson's wild animal act also is on the bill.
 The current free show has the Hildays, an aerial act; Tebor's trained seals; and the Tenness, Australian rope and whip performers.

NOW!
 .. You Can't Afford NOT to Drive a Clean Car!

THE NEW
NUTLEY automatic CAR WASH
 130 Washington Avenue, Nutley
GRAND OPENING
MONDAY, AUGUST 30th

Featuring

- ★ NEW HIGH POWERED EQUIPMENT FOR CLEANER, FASTER, WASH'N WAX PROTECTION!
- ★ EXPERT SIMONIZING AT REASONABLE PRICES!
- ★ COMPLETE INTERIOR CLEANING!
- ★ CONVERTIBLE TOP CLEANING!
- ★ CLUB PLANS!

FREE
 SPRAY WAX APPLIED TO EVERY CAR
 WHITE WALL TIRES CLEANED
 MATS WASHED
 WE HAVE OUR OWN WELL
 If you're particular, you'll be more than satisfied!
 COME IN AND GET THE SERVICE and COURTESY YOU DESERVE
 PHONE: 667-4344
 HOURS: Monday thru Friday—8 A.M. to 6 P.M.
 Saturdays, Sundays & Holidays—8 A.M. to 1 P.M.

INTRODUCTORY OFFER
OPENING WEEK
ANY CAR WASHED
99¢
 WEEKDAYS ONLY
 Saturday & Sunday — \$1.25

\$9950 TOTAL DOWN PAYMENT
 OFFERS YOU
 A MAGNIFICENT KING SIZE VACATION LOT...
 FULL PRICE FROM **\$995**
 UP TO 5 YEARS TO PAY — NO CREDIT!
NOW IS THE TIME....
 TO SECURE YOUR OWN LAKE SUCCESS LOT BEFORE IT IS INFLATED PRICES!
 EXCLUSIVE FEATURES:
 • WINTER & SUMMER FISH
 • 2 CRYSTAL-CLEAR SPRING AND LAKES
 • EXCLUSIVE COMMUNITY CLUB PLAN PROVIDES LAKE FRONT PRIVILEGES TO ALL
 • ENJOY SWIMMING, BOATING, FISHING, ICE SKATING AND A WIDE VARIETY OF WINTER AND SUMMER ACTIVITIES ON THIS PRIME MOUNTAIN TOP WOODS WONDERLAND
DRIVE UP TODAY AND SEE FOR YOURSELF
 DIRECTIONS: Follow Rte. 2, Rt. 45 to Rt. 10 West to Highway 200 North to 1000 West to Highway 200 North to 1000 West to Lake Success Office, Open 9:00 AM to 6:00 PM.
LAKE SUCCESS
 ATOP BLUE MOUNTAIN RANGE
 SUSSEX COUNTY, N.J.

HAUNTED BY...

Lack of Ready Cash?

Get a low-cost Home Improvement Loan at Peoples National Bank. Now is the time to plan those needed repairs or improvements to your home. Add a new bath, maybe a complete new recreation room, or that needed extra bedroom. Simply get an estimate from your contractor on the cost of the planned improvement... then visit Peoples National Bank and arrange your loan. Service is convenient and confidential.

PEOPLES NATIONAL BANK AND TRUST COMPANY
 ALLEN OFFICE
 FRANKLIN AVE.
 AT JORALEMON
 BELLEVILLE, N. J.
 WASHINGTON AVE.
 AT VAN HOUTEN
 MEMBER FEDERAL RESERVE SYSTEM • FEDERAL DEPOSIT INSURANCE CORPORATION

It's SWAP 'N' GO time at PARK RAMBLER!
BUY NOW AT YEAR END PRICES
 YOUR OLD CAR WILL NEVER BE WORTH MORE THAN IT IS RIGHT NOW WHEN YOU TRADE FOR A BEAUTIFUL 1965 RAMBLER!
USED CAR CLEARANCE SPECIALS—MUST BE SOLD!
 LIKE NEW — A-T-CONDITION

'64 Falcons	\$1195	'59 Classic St. Wagon	\$295
'64 Ramblers	\$950	'62 Classic St. Wagon	\$995
'63 Valiants	\$695	'63 American St. Wagon	\$1195
'62 Falcon		'64 Fairlane "500"	\$1495

PERSONALIZED SERVICE
ACHIEVEMENT
RELIABILITY
KNOWLEDGE

PARK RAMBLER
 470 BROAD STREET, BLOOMFIELD
 PHONE 748-0600

SOME OF THE GOOD REASONS MORE FOLKS GO TO PARK SERVICE

The Belleville Times

The Only Newspaper in the World Interested
in Belleville, N. J.

FRANK A. ORECHIO Editor and Publisher
LAWRENCE E. HAYTER, Managing Editor

Published Every Thursday by the Belleville News Corp.
Telephone: 759-5200
246 Washington Avenue, Belleville, N. J. 07105

Conduct Unbecoming A Public Official

It remained for Councilman Robert Westpy to make Councilman James Golden look like the very essence of culture.

At the council meeting Monday Westpy burst out with a raucous "Shut Up Golden!"

Councilman Golden was trying to make a point with his colleagues; he was probably saying things Westpy didn't care too much to hear — and so citizens present were treated to the ill-tempered Westpy command.

With each passing Council meeting

Westpy appears to be hard at work proving to the citizens of Belleville they erred when they elected him to the Council. As a member of the Council Westpy's judgment has never been too good — almost always rubber stamping Mayor Nuncio Pico's requests. Now into public focus Westpy projects his official manners as a subject of discussion.

Westpy's Monday night outburst against Golden certainly comes within the category of conduct unbecoming a public official. F.A.O.

Governor Hughes Is Right

Republican Senate leaders have cancelled a pre-election session of the Senate at which time pending gubernatorial nominations are customarily acted upon.

Governor Hughes' failure to act upon legislation increasing the size of the courts is being used as the GOP excuse in deciding to cancel the traditional mid-summer session to act upon pending gubernatorial nominations.

Ever since this legislative session began, Senator C. Robert Sarcone has blocked the appointment of three judges. One of New Jersey's leading legislative experts, Newark attorney Leon Milmed, counsel to former Governor Alfred E. Driscoll, is a nominee Sarcone refuses to clear for appointment to the judiciary.

Another is Nutley's County Judge John Crane who has been proposed by Governor

Hughes for a seat on the Superior Court. Everybody, even Senator Sarcone, admits both Judge Crane and Attorney Milmed are eminently qualified for the judicial posts in which Hughes wants them to serve.

Governor Hughes takes the position Republican senators should take action on pending nominations before he proposes anymore. We agree completely with Governor Hughes.

The Republican senators should stop playing politics with the judiciary and return to Trenton to confirm both Judge Crane and Attorney Milmed. And if they don't return on their own initiative GOP gubernatorial candidate Wayne Dumont should demand they return to approve the judicial nominations. F.A.O.

That Animal Shelter Again

Last week a Times-News reporter visited the animal shelter maintained by the person who has the contract to pick up stray animals in our community.

A citizen's committee, headed by Mrs. Sally Hood, also made a surprise visit to the shelter about three weeks ago — but he reception accorded our citizens was a little different than the experience published in last week's Times-News by our reporter. The citizens were refused admission, the owner claiming "I can't just let anyone pass through here (the shelter). We have vicious dogs, sick dogs, nice dogs — all kinds of dogs."

Apparently since the citizens visited the Lodi shelter something must have happened to those "vicious dogs, those sick dogs," for they didn't represent an obstacle to our reporter. Now that the vicious and sick dogs are either out of the shelter or in captivity perhaps the citizens may want to make another visit to the shelter they were refused admission to.

No more sick dogs — no more vicious dogs to worry the concerned owner — isn't that wonderful. F.A.O.

Redwoods Forever

Controversies involving commercial use of natural resources tend to become hot, even bitter. Fortunately, however, when all concerned with such a problem are open-minded and reasonable, and honestly seek out a solution that is fair, constructive and in the public interest, the difficulties and differences usually can be ironed out. That seems to be the case with the world famous redwoods of northern California.

The cause of sound redwood conservation has been confused by the fact that here are two distinct species of these trees. One, which attains great age and almost unbelievable girth, is the Giant Sequoia. These are the cathedrals of the forest, and they are among the oldest living things. Virtually all of them are in National Park groves, where they will be reserved for as long as they live.

The coast redwoods, on the other hand,

are slimmer and taller. They are among the fastest growing of all trees. They are thus perfectly suited to sustained yield forest management. Under the forest-industry Tree Farm program, new trees are planted, nurtured, and grown to take the place of those which reach marketable size. And endless supply of these trees is thus assured. And so is the economic vigor of the region involved, which is heavily dependent on forest products. In addition, vast tracts of the largest coast redwoods have been set aside for public use — in other words, they are protected for the enjoyment of present and future generations which might otherwise never see these majestic works of nature.

The redwoods will remain, startling the beholder with their grandeur and, at the same time, make their full economic contribution to the civilization of which they have become a part.

Dedication

(Continued From Page 1)

The sanctuary of the new church is on three levels. The interior is of Italian imported marble. The altar occupies the most prominent place within the sanctuary. It is of one solid block of marble supported by two marble columns, and is arranged so Mass can be said facing the people. A mosaic of the Holy Family is on the rear sanctuary wall. Two side altars, one of the Virgin Mary and the other of St. Joseph, are also within the sanctuary. The altar railing is of marble.

The pews in the body of the church are of solid oak, and the kneelers are aluminum topped by church, and access is by two stair wells, one on either side and leading from the main body of the church. A new liturgical organ has been installed. An exterior bell tower, completely separate from the church building, has been built, and is surrounded by four large bells which are rung electrically. They sound the Angels' every day at 12 noon and at 6 in the evening. Sunday Masses have been of

part of whose ceiling is a mosaic, is directly off the vestibule. The new building has ample, modern lighting fixtures, and a complete sound system with microphones at the pulpit, on the altar, at the presiding priest's chair, and at the ambo. It is completely air conditioned.

The stations of the cross are of white Italian marble and were executed in Italy. The stained glass windows were produced domestically and are replete with many symbols of the Faith and quotations from Holy Scripture; they are modernistic in design. The new choir loft can itself accommodate more than 100 persons with ease. It is constructed, as is usual, in the rear of the church, and access is by two stair wells, one on either side and leading from the main body of the church. A new liturgical organ has been installed.

An exterior bell tower, completely separate from the church building, has been built, and is surrounded by four large bells which are rung electrically. They sound the Angels' every day at 12 noon and at 6 in the evening. Sunday Masses have been of

ferred in the new church since June 20th, and marriages and baptisms are also being solemnized there.

Deacons of honor to the Archbishop will be Right Reverend Joseph A. Dooling, pastor of St. Francis Xavier Church in Newark, and Right Reverend Monsignor Walter P. Artoli, pastor of Our Lady of Mt. Carmel Church in Jersey City.

Archpriest for the Mass will be Right Reverend Monsignor Vincent P. Coburn, Officials of the Archdiocese. The preacher will be Very Reverend Monsignor John F. David, assistant director of the Society for the Propagation of the Faith.

Masters of Ceremonies will be Reverend Theodore V. Bonelli, secretary to the Archbishop, and Reverend Henry M. Naddo, assistant at Holy Family. Deacons of the Mass will be Reverend Francis J. Blake of Holy Family, and Reverend Sylvester J. Livolsi of St. Francis Xavier, Newark. The music of the Mass will be Carlo Rossini's "Missa Choralis," sung by the senior choir of mixed voices.

Among the large number of clergy in attendance will be Most

(Continued On Page 11)

STUPID SPEAK

Editorial on Narcotics Called Irresponsible

To The Editor, Belleville Times: This is the first opportunity I have had to discuss the editorial of your August 5th issue entitled "Anaphy in Narcotics Fight."

This editorial is replete with misinformation and illustrates beyond a reasonable doubt that irresponsible journalism is continuing in Belleville. It is this type of situation which eventually leads to low moral on the part of competent public officials who work without compensation for the improvement of the lot of their fellow citizens.

Let us look at the facts with respect to each irresponsible statement appearing in your editorial.

The first resolution passed by the Citizens Conference Committee on Narcotics (Refer to minutes) was that the Committee would not be used as a political

vehicle for any individual and that no news item would be released without the review and consent of the committee. I sponsored this resolution personally since I had dabbled in politics in the past and did not want politics to interfere with the committee work. I think you must agree that the committee has maintained a high non-political standard of deportment.

Your other statement that three individuals never attended a meeting namely the superintendent of schools, the police department's juvenile officer and Public School System's attendance officer, is also false. As a matter of fact, Doctor Durkee not only attended our meetings but gave the committee whole hearted support. Moreover Mr. Marotti attended our meetings and it was agreed that when he could not do so Detective Hugh O'Toole should attend. Therefore in effect Mr. O'Toole is a member of the committee a fact which you apparently did not know since you recommended his appointment.

With respect to Cesar Romano, although you might not have known it his name is one which the committee is seriously considering. However, it must satisfy

itself first that Mr. Romano's interest is genuine and not political and therefore the committee intends to interview each interested party prior to recommending his appointment to the council in order that its non-political complexion be preserved.

As the former committee chairman, I was not aware that former Mayor Laterza was intensely interested in Narcotics, since he neither advised me personally nor did any committee member. May I suggest therefore that Mr. Laterza come forward and I am sure the committee will consider recommending his appointment. As a matter of fact despite any past political differences, in the interest of the town, I shall be glad to endorse Mr. Laterza personally if he so desires.

Last but not least, the committee asked that its membership be increased to fourteen members simply because it operates with five sub-committees and needs more competent hands to do a good effective job.

Now, that I am no longer chairman, and cannot be accused of improving my own public image, may I suggest that you give the committee some moral support to continue its outstanding work

of the past which has been non-partisan? After much painstakingly recognized by such creditable newspapers as the New York Times and New York World and had promised to see that paragraph articles on the example when school reports.

My judgment this is an outstanding piece of work and I pre-

Committee of Belleville. In particular these newspapers that our "Belleville Code" heralded a typical accomplishment will spread and be adopted by ment such as the passage of the surrounding communities as a anti-littering ordinance which in standard of deportment of both

under intended to provide judicial. May I suggest, therefore, that review and interpretation of the your newspaper learn of the law for the Judge's guidance. Yet "Belleville Code" and give it while these outside newspapers of your support. May I further suggest the largest city in the world's past that in the future before praised a small town's commitment, printing any editorial which is

tee's accomplishments not a word supposed to be factual that you of appreciation appeared in the check with proper authority. As columns of the Belleville Times, chairman at that time had you checked with me you would have

Why? Under these circumstances how been given the facts and these can your newspaper be talking comments of mine would not

politics in a committee when by have been necessary. In conclusion, I would like to it is apparent that your paper it state that I do not gain any self is politically oriented other right or privilege to editorial op-

view its editorials would be facination but there is a difference tual and objective. between opinion and fact and one

"This September the committee should differentiate between the expects to introduce the "Belleville Code" to our community.

This was developed by our sub-committee on Standards and De

LORDS



FAMOUS
CELLOPHANE
TAPE
Reg. 29c
5 for 99c.
Each roll 1/2" x 1000.
Comes in plastic dispenser.

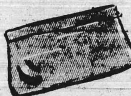

ZIPPERED
PENCIL POUCHES
14c each
Vinylized pouch that holds tens and tens of pencils and pens.

OVER
1500
PAPER BACK
BOOK TITLES
TO CHOOSE
FROM!

LET'S GO



ESTERBROOK
PEN & PENCIL
SET

Comp. 99c
1.78 Matching by to U.S. manufac. ruler.

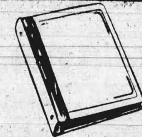

HEAVY DUTY
3-RING BINDER

59c 1 1/2 capacity. A back-to-school must.



LOCK-A-MATIC
Brass Book Caddy
Comp. 99c
1.69 Ideal for desk or book case.



LePage PUPPET HEAD
WHITE PASTE
Comp. 39c
19c

...back to school



WEBSTER'S
DICTIONARY
Comp. \$1
57c Hard bound edition, Desk size.



PACKAGE OF 10
#2 PENCILS
Comp. 58c
2.29c Top quality famous maker pencils.



300 SHEET
Filler Paper
comp. 33c



VINYL
Attache Case
Comp. 1.78
99c Sturdy plastic handle. Double brass snap lock. Fantastic value.



ESTERBROOK
SCHOOL
COMBO
Comp. \$1
54c Cartridge pen and 2 refills. Plus fine felt tip marking pen.



3-RING 1 INCH
Flexible Binder
Comp. 89c
27c Spanish grain finish. Comes in assorted colors.



GIANT
5 PACK
ERASERS
Comp. 39c
19c

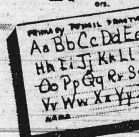

PRIMARY TABLET
21c
Special rules for 1st thru 3rd grades. Approved for home practice. 76 sheets.

PERSONAL AND SOCIAL HIGHLIGHTS OF THE WEEK



Neighborhood News

Mrs. Patricia Murray
PL 1-1049

Mrs. Barbara Gagon
PL 9-1420

Mrs. Angela Sculthite
PL 9-9190



Mr. Andy Struzel of Ligham Street has recently returned from a week's vacation in Altoona, Pa.

Having dinner recently in Dan Dowd's Manero's Restaurant in West Orange were Mr. and Mrs. Michael Dacey of 37 Church Terrace, Mike, who was the other couple?

BACHELOR PARTY

A surprise bachelor party was given for Ralph Palumbo, son of Mr. and Mrs. Robert Palumbo of 38 Water Street, by his brother Tommy on Saturday, August 15 at the Knights of Columbus Clubhouse. Over

20 guests attended.

Ralph will be married on September 4 to Miss Jackie Orcinola, daughter of Mrs. Dan Stonaker of 29 Bernice Road.

A typical weekend for the family of Mr. and Mrs. Thomas Nisvocca of Hornblower Avenue is either traveling or baseball. On the weekend of August 13, they managed to get in both events. On Friday, they drove to Somerville for the day to visit an old friend from Navy days. Then on Saturday, Tom Sr. took son, Tom Jr., to Yankee Stadium for "Bat" day.

On Saturday August 7, 25 friends gave a champagne bon voyage party for Mr. and Mrs. Michael Marano of 52 Mt. Pleasant Avenue and their twin sons Michael and Frank aboard the liner "Oceanic". The Maranos were sailing that day for a week's cruise to Nassau.

I'll bet Joe McGreevy of McGreevy's Tavern on Cleveland Street and his friends will think twice before walking "Auntie Mame" again on their golf days.

On August 21, an engagement party will be given at Weber's Bar and Grill in Garfield by Mr.

and Mrs. R. Martin of Passaic to announce the engagement of their daughter Renee to Donald Petrone, son of Mr. and Mrs. Carmen Petrone of 34 New Street, Belleville. Over 65 guests have been invited to attend.

Renee is a secretary at Manhattan Rubber in Passaic and Donald is a draftsman for Gianini Controls Corporation in Fairfield. A spring wedding is planned.

Mrs. Mildred Miele of 9 Lake Street, and her children have just returned from a vacation in Wildwood.

Fanny Spino and Madeline Caporoso of Belleville are going to tour Florida for the next two weeks.

Mrs. Dot Vitty and daughter Ginny are going to Wildwood for a week's vacation.

Mr. and Mrs. John De Marco of 539 Jerusalem Street are the

proud parents of a baby girl, Judith Anne, born July 30 at Clara Maass Hospital. Judith Ann joins a sister Kim Marie who is 2½ years old. Proud paternal grandparents are Mr. and Mrs. Frank De Marco of Belleville and Mrs. Lillian Beyer of Newark.

Mr. and Mrs. Michael Barbone and family of Ligham Street recently returned from two weeks' vacation in Ocean City, Md.

Mr. and Mrs. Pat Caporoso of 685 Mill Street are the proud parents of their sixth child, a boy, born July 30 at St. Mary's Hospital in Orange.

Baby Ronald Steven weighed in at 3 pounds, 9 ounces and was 15½ inches long. His father is 15, Madeline age 14, Nicky age 6, John age 2. Mrs. Caporoso is the former Clara Spino of Newark.

NEW NEIGHBORS

The neighbors of Mr. and Mrs. Michael A. Caporoso Jr. of 125 Fairway Avenue, Belleville would like to extend a belated welcome to new residents of Fairway Avenue. Mr. Caporoso has been a Belleville resident all his life. Sorry

ADVERTISEMENT

BECK'S COLUMN

By MAX BECK

The first manufacturer to show the fall model merchandise this year was Admiral. As has been expected, the choice of black and white console sets becomes less every day, while the selection of color TV sets becomes larger. There is quite a selection of portable B/W TV sets of all sizes and colors. You may select a portable from 12" to 21". Of course, it is a misnomer to call the 19" and larger sets "portable." They are much too heavy for many people to even lift, let alone carry. Even a strong man would not want to carry these sets any distance. Still they are called "portable" and we will abide by this. It appears that the smaller sets are, the more vulnerable they become. In order to save weight, too much of what should be in these sets is left out. The result is that they are not putting the "without too much" under prolonged use cause quite some trouble. One has to keep in mind that these small sets are not to be used like the much heavier console models. The better 19" sets have been improved to a considerable degree. Still the old bugaboo, "heat," is always a problem if such a set is used too long. It is a good idea to let them cool off at frequent intervals. Admiral shows many different model color sets. Essentially they are the same as last year. The factory added a tint control for black and white pictures, which is an advantage. You may now choose from 21", 23" and 25" picture tube sizes and a great variety of styles and finishes. Much emphasis is given to the furniture part. The insides are essentially the same as last year. The same goes for the prices, with one notable exception. All across the board, the new sets will not have the burden of the excise tax, which was from about 4% on the cheaper models to about 6% for the higher priced sets. We service what we sell. Beck's Radio, TV, Hi Fi, Nutley 667-3275. Please keep in mind that our store is closed on Saturdays until Labor Day. For service call our regular number (above).

Autumn Bride

WEDDING GOWNS

from \$70

BRIDES MAIDS

from \$25

Very large selection From Gowns from \$25.00 Mother of the Bride, Cocktail, Graduation

FREE ALTERATIONS

BRIDES BEAUTIFUL

by Bonaldi

137-139 Washington Ave., Belleville

open Mon., Wed., Fri. 10-9

PL 1-1670

this news item has been overlooked for so long.

Mr. and Mrs. Dom Palangio of Greyclark Parkway have just returned from a few days in Atlantic City and Wildwood, also enjoyed by daughters Lucille and Maria.

Get well wishes to Mrs. John Ryan of Branch Brook Drive, Belleville.

TOWN WORKER INJURED
Two weeks ago, Joe Fornatale, public works employee, received an injury to his left hand while working for the town and required emergency treatment at Clara Maass Hospital. His left index finger had to be amputated by bone surgeon Dr. Lortie, at the second joint. He was working with a sewer cleaning machine and plate that covers the street sewer when it dropped on his left hand. Joe was released at the hospital for one week. Get well soon Joe!

The Valentine VanGiezen, formerly of Rutan Road, Belleville, have returned from a 22-day tour of Europe with employees from Westinghouse. Their itinerary included Holland, Germany, Switzerland, Italy, Belgium and France.

Bride Elect



MISS MARIA PARDON

Miss Pardon Will Wed in February

Mr. and Mrs. Ellison Pardon of 589 Union Avenue, Belleville announce the engagement of their daughter, Maria Elena, to Anthony Ralph Jennette, son of Mrs. Ralph A. Jennette of 37 Coeyman Street, Newark and the late Ralph A. Jennette.

The bride-elect is a graduate of Belleville High School and is employed by The Prudential Insurance Company, Newark. Her fiancé, a graduate of Our Lady of Queen of Peace High School, North Arlington is employed by Mack Truck, Inc.

A February wedding is planned.

Local Children Aid Muscular Dystrophy

On Tuesday evening, August 17, a bazaar was held at 30 Celia Terrace, Belleville, for Muscular Dystrophy. The children in charge of the affair were Barbara DeFilippis, Charlotte Cozzzo, Denise Glendenning, Debbie Motaki, Joanne Dominick and Joan Vanderzwan. They ran booths consisting of pitching pennies, dart throwing game, rolling the dice, spin the wheel, and a booth to purchase hot popcorn and cool drinks.

Parents and friends of the children numbering 80 in attendance supported the cause. The children realized a profit of \$40.00 for Muscular Dystrophy which will be sent to the organization. The children wish to thank all the merchants in this area who gave to their worthy cause and the parents and friends who came to make it such a success.

VISIT WORLD'S FAIR

The Alex Iaculios 123 Brighton Avenue, Belleville and the Bill Mairs of Pittsburgh toured part of the World Fair by air when they took a ride on the AMF Monorail around the Lake Area on their recent visit.

RIDE ON MONORAIL

Mr. and Mrs. John McManus and their children, Johnnie and Connie of 27 Center Street, Belleville, recently enjoyed a ride on the AMF Monorail at the New York World's Fair.

School Supplies

3 RING JUMBO ZIPPERED BINDERS

comp. 6.95

1.33

Extra heavy duty, stitched construction, 2 inside pockets, extra reinforcements.

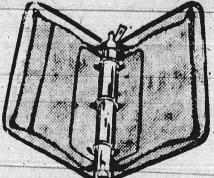

COMPOSITION

NOTE BOOKS

33¢

Hard mobilized cover books. You'll want several at this low, low price! Smooth - writing!



OUTER SPACE RING BINDER

reg. 2.98

1.67

Plenty of outside storage and carrying space.
• 1 1/2" capacity ring binder
• Loose leaf filler
• Subject index
• 2 colored pencils
• 1-No. 2 tipped pencils
• Zip-tite ring book pocket



LORD'S

STATIONERS

151 WASHINGTON AVE., BELLEVILLE



BRIDGE OR POKER PLAYING CARDS

Reg. 59¢ a deck

33¢

Deluxe plastic-coated finish and a special price you can't afford to miss. Limit 2 decks.

TEXON SCHOOL BAG

Comp. 2.95

1.77

Pleat facing, shoulder strap and carry handle. Handy lunch pocket. The type the children will want.

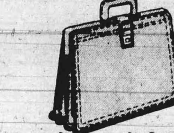

Leather Brief Bag

3.99

Vinyl coated, 8 1/2" leather gusset expansion. Double stitched. Brass bound corners. Brass lock and key.

16" EXPANDABLE BRIEF BAG

by Texon

Comp. 3.99

1.99

Durable simulated leather finish! Expandable gusset. Rugged lock and key.



COMPLETE CHECK-LIST OF SCHOOL SUPPLIES, HOME NEEDS

- | | | |
|---|--|---|
| <input type="checkbox"/> Party paper supplies | <input type="checkbox"/> Index guides | <input type="checkbox"/> Brief and school bags |
| <input type="checkbox"/> Party goods | <input type="checkbox"/> Phone and address books | <input type="checkbox"/> Attache cases |
| <input type="checkbox"/> Party favors | <input type="checkbox"/> Assorted diaries | <input type="checkbox"/> Loose leaf binders |
| <input type="checkbox"/> Tricks and Puzzles | <input type="checkbox"/> Inks and Stamp pads | <input type="checkbox"/> Filler paper |
| <input type="checkbox"/> Adam's Line party supplies | <input type="checkbox"/> Felt tips | <input type="checkbox"/> Stamp albums |
| <input type="checkbox"/> Candle section party supplies | <input type="checkbox"/> Marking pencils | <input type="checkbox"/> Stamp outfits & supplies |
| <input type="checkbox"/> Crepe flots and streamers | <input type="checkbox"/> Crayons and chalks | <input type="checkbox"/> Stamp pockets |
| <input type="checkbox"/> Household papers | <input type="checkbox"/> Colored pencils | <input type="checkbox"/> Coin albums & supplies |
| <input type="checkbox"/> Playing cards & accessories | <input type="checkbox"/> Drawing pads | <input type="checkbox"/> Pocket dictionaries |
| <input type="checkbox"/> Cello and plastic tapes | <input type="checkbox"/> Paper and supplies | <input type="checkbox"/> Pads and tablets |
| <input type="checkbox"/> Cellophane tape | <input type="checkbox"/> Artists brushes | <input type="checkbox"/> Pens and pencils |
| <input type="checkbox"/> Staplers and staples | <input type="checkbox"/> Art points and supplies | <input type="checkbox"/> Pen sets and combinations |
| <input type="checkbox"/> Typing supplies | <input type="checkbox"/> Assortment of rulers | <input type="checkbox"/> Pen refills |
| <input type="checkbox"/> Glues, paste, mucilage, cement | <input type="checkbox"/> Mechanical drawing supplies | <input type="checkbox"/> Assorted pencils |
| <input type="checkbox"/> Labels and lettersets | <input type="checkbox"/> Assorted envelopes | <input type="checkbox"/> Pencil lead refills |
| <input type="checkbox"/> Assorted stencils | <input type="checkbox"/> Stationery and supplies | <input type="checkbox"/> Erasers and refills |
| <input type="checkbox"/> Boxed greeting cards | <input type="checkbox"/> Photograph albums | <input type="checkbox"/> Laundry pens and kits |
| <input type="checkbox"/> Utility bags | <input type="checkbox"/> Scrap books and supplies | <input type="checkbox"/> Gift wrap and ribbon |
| <input type="checkbox"/> Scissors, and knives | <input type="checkbox"/> Miscellaneous Stationery | <input type="checkbox"/> Tube gift paper |
| <input type="checkbox"/> Pencil Sharpeners & punches | <input type="checkbox"/> Clips and fasteners | <input type="checkbox"/> Attractive bows |
| <input type="checkbox"/> Desk accessories | <input type="checkbox"/> Rings and Thumb Tacks | <input type="checkbox"/> Wrapping cellophane |
| <input type="checkbox"/> Index tabs | <input type="checkbox"/> Office supplies | <input type="checkbox"/> Flat gift wrap |
| | <input type="checkbox"/> Clipboards | <input type="checkbox"/> Gleaming gift-wrap ribbons |

SOCIAL AND CLUB NEWS OF COMMUNITY INTEREST

Former Cherry Blossom Queen Weds Mechanical Engineer In St. Peter's



MRS. LOUIS HOCKER
Former Valerie Condon

Miss Valerie Rose Condon, daughter of Mr. and Mrs. James F. Condon, Jr. of 129 Cedar Hill Avenue was married Sunday, August 22, to Louis Edward Hocker, son of Mr. and Mrs. Edward Hocker of Clifton.

The Rev. Francis Ignacino, pastor of St. Peter's R.C. Church, Belleville, officiated at the ceremony. A reception was held at the Blue Shutter Inn, Union.

The maid of honor was Miss Julia Condon of Belleville, sister of the bride. Bridesmaids were Mrs. William McDermott of Belleville, sister of the bride, Miss Linda Hocker of Clifton, sister of the bridegroom and Miss Susan Campe of Miami, Florida, cousin of the bride.

Leonard Modica of Caldwell, was best man. James Condon, III of Belleville, brother of the bride, Edward Ryan of Carteret and Emil Schoener of Parsippany, were ushers.

The bride, a graduate of Belleville High School is employed with The Mutual Benefit Life Insurance Company in Newark, as a legal secretary. In 1961, she was chosen Cherry Blossom Queen of Belleville.

The bridegroom graduated from Fairleigh Dickinson University in Teaneck with a B.S. degree in mechanical engineering. He also attended Clarkson College of Technology in Potsdam, N. Y., and is studying for his B.S. degree in electrical engineering at Fairleigh Dickinson. He is employed with Western Electric Company in Kearny as a mechanical engineer.

After a trip to Bermuda, and returning on the "Queen of Bermuda," the couple will live in Passaic Park.

Such as Sen. George Murphy of California and Miss Betty Furness, T.V. personality, and election of the 1965-66 National Officers. Formal installation of the new officers took place in the ballroom of the Sheraton Park Hotel; the banquet was attended by a tremendous overflow of members and friends.

The National Convention was followed by the Tenth Triennial Congress of the International Federation of Business and Professional Women, July 29 through August 3, with substantial numbers of international visitors registered to attend.

Tri-Towners Send Delegate To BPW National Conclave

Approximately 5,000 members of the National Federation of Business and Professional Women's Club attended the National Convention in Washington, D.C. held last month, July 25 to 29. Representing the Tri-Town BPW chapter as a delegate was Miss Margaret Mistica of Nutley.

Keynoter at the formal opening meeting was Martin Sadler, president of American Airlines. The recipient of his company's 1965 Top Hat Award from the National Federation, Mr. Sadler spoke on the expanding role of women in today's business world.

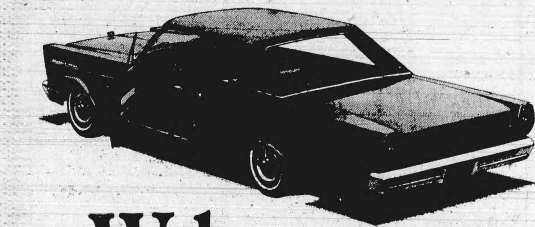

Welcome, bargain hunters!

OFFICIAL 1965
FORD
CLEARANCE SALE

Official '65 Ford Clearance Sale! Come meet the Ford Folks!

It's clearance time—the right time to get the buy of the year on a big, full-size '65 Ford. Sedans, hardtops, convertibles, wagons—come and get 'em while they last! Choice of colors and equip-

ment. Save on big Ford Sixes and V-8's. Something for everybody, including a top trading allowance for your present car. Come in and meet the Ford Folks now. You couldn't pick a better time!

CLEARANCE SAVINGS ON TRUCKS AND USED CARS, TOO—AT YOUR FORD DEALER'S NOW!

GEORGE H. MEAD, INC.

515 WASHINGTON AVE.

BELLEVILLE, N. J.



MRS. VINCENT SORRENTINO
Former JoAnn Thalheimer

Belleville Couple Marry; On Honeymoon To Florida

St. Mary's R.C. Church, Nutley. Their bouquets were also of carnations tinted to match their gowns.

The mother of the bride was attired in blue lace and a white orchid corsage. The bridegroom's mother chose beige and wore a yellow orchid.

Anthony Sorrentino of Belleville, was best man for his brother. Ushers included the bride's brother, Frank Thalheimer, Robert Patterson and Joseph McDermott all of Belleville.

The couple are graduates of Belleville High School. Mrs. Sorrentino is a secretary at Wallace and Tieman. Her husband attended Jacksonville University and Newark State College and is affiliated with his father as a monument setter.

The couple will make their home in Belleville following a wedding trip to Florida.

Folk who worry the most about nothing are those who have nothing to worry about.

Multiple Sclerosis Service
Organization of N. J.
THRIFT SHOP
Clothes for entire family
88 Washington Av., Belleville

PL 9-1497

EYES EXAMINED

Dr. M. Roachvarg

OPTOMETRIST

Mon. & Fri. 9:30 - 7:30
Closed Wednesdays
Tues., Thurs., 9:30 - 5:30
June 15 - Sept. 15
Sat. to Noon

132 Washington Avenue
Belleville

R

TEETH CAN NOW BE REIMPLANTED.

If one of your children has a tooth knocked out don't despair. Just carefully wrap it up in a clean wet cloth or keep it in water. Bring it with your child to your dentist, even if it's dirty. We can clean it up and the odds are he can reimplant it in your child's mouth successfully. Modern dental techniques, for preparing the tooth and socket makes even transplanting possible.

Your dentist now has new drugs and techniques which enable him to prevent pain and assure positive benefits. We co-operate by carrying in stock the drugs and dentals aids he may prescribe.

YOUR DOCTOR CAN PHONE US when you need a medicine. Pick up your prescription if shopping nearby, or we will deliver promptly without extra charge. A great many people entrust us with their prescriptions. May we compound yours?

ABBOTS DRUG STORE

531 Washington Avenue Belleville, N. J.
Reliable Prescriptions
PL 9-8181

Nina Pipitone, Andrew Colannino Wed In Evening Ceremony At St. Anthony's



MRS. A. COLANNINO, JR.
Former Nina Pipitone

The marriage of Miss Nina Pipitone to Andrew F. Colannino Jr. took place on July 31 in an evening ceremony at St. Anthony of Padua Church, Belleville. The Rev. Anthony Manocchio performed the ceremony. Miss Pipitone is the daughter of Mr. and Mrs. Vincent Pipitone of 92 Frederick Street, Belleville; the bridegroom is the son of Mr. and Mrs. Andrew F. Colannino of 255 Division Avenue, Belleville. A reception followed at The Fountain, Belleville.

The bride, given in marriage by her father, chose an empire-waisted full length gown; the bodice and elbow length sleeves were of Alencon lace outlined in crystals and pearls applied with imported Swiss embroidered roses; the A-line skirt was of the same lace appliqued on English net to which a cathedral train of English net and silk organza was attached. A five tier Frech illusion veil was held by a headpiece of silk roses and mother-of-pearl leaves. She carried a cascade of white stephanotis and white orchids.

The bride's sister, Miss Raphaela Pipitone of Belleville, was the maid of honor. Bridesmaids were Miss Marie Ferrantino of Belleville, Miss Joyce Colannino of Belleville, the bridegroom's sister, Miss Pamela Distasio of Glen Ridge and Constance Dambert of Bloomfield, both cousins of the bridegroom. Each chose a Nile green gown of imported Italian silk fashioned with an empire waist and sheath skirt with elbow length sleeves. The bodice was beaded in a floral pattern to match a bouquet of Fuji mums, white for the maid of honor and Nile green for the bridesmaids. Headpieces were satin Nile green bows trimmed with veils.

Mrs. Pipitone selected a full length sheath of imported reem-broidered Alencon lace with a matching silk organza full length evening coat scalloped with matching lace and matching accessories. Mrs. Colannino chose a full length sheath of imported reem-broidered Alencon lace with a matching silk organza full length evening coat scalloped with matching lace and matching accessories. Mrs. Colannino chose a full length sheath of imported reem-broidered Alencon lace with a matching silk organza full length evening coat scalloped with matching lace and matching accessories.

an orange sherbet crepe sheath of the bride, Anthony Pipitone of Belleville, served as ring bearer. The bride is a graduate of Belleville High School and Newark College of Arts and Sciences of Rutgers University; she is with the medical record department of Clara Maass Memorial Hospital, Belleville. Her husband, also a graduate of Belleville High School and Bloomfield College, is employed by Construction Service, Bloomfield.

Following a trip to Bermuda, the couple will reside in Belleville.



Young night life goes discotheque. Mademoiselle Arlette swings with the flutter of val de lace and erepe.

About \$35 in black only.

Swing to young fashion in a whirl of pleats from Sylvia Mancini. A white Peter Pan collar adds to the school girl look.

About \$45 in grey/white glen plaid.

Sylvia Mancini

548 Franklin Ave., Nutley

NO 7-7669

OPEN MON., THURS., & FRI. 11:30 P.M.

Belleville Flotilla 7-10 Commander Rescues Pair at Sea

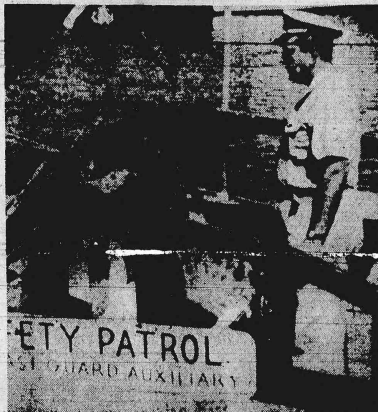

ON GUARD: Commander Myron Baron of Belleville was on safety patrol Friday with Flotilla 7-10 of the Coast Guard Auxiliary. Commander Baron's patrol was in the Barnegat Bay area.



THREE MILES OFF-SHORE: Out for a test run in a racing hydroplane, Bob Clark (left) and Richard Mee found themselves stranded in the middle of Barnegat Bay. Commander Baron and Staff Officer Lionel Mercier said they spotted the



THE RESCUE: Commander Baron who heads Flotilla 7-10 pulls Bob Clark to safety while Richard Mee (in water) waits his turn. Fortunately, both boys were able to swim.



NO LIFE JACKETS — Note that Richard Mee, climbing aboard, wears no life jacket. Although the safety devices were aboard the hydroplane, the boys were not wearing them.

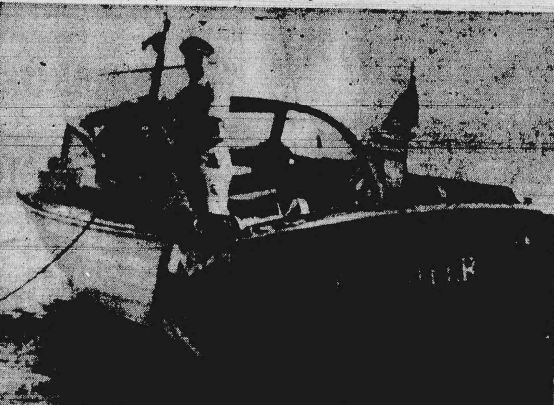

LOST MOTOR: Douglas Baron, son of the commander, is a student skin-diver. His father gave the okay and Douglas dived for the lost



SAFE ABOARD: Commander Baron with Bob Clark (left) and Richard Mee, safe aboard the Privateer. Boys said they didn't have time

Urban Guild Presenting 'In White America'

"In White America," an off-Broadway drama, will be presented by the Urban League Guild of Essex County October 10 at 3:30 p.m. at Barringer High School in Newark.

Through the successful presentation of this important and interesting documentary of the life of the Negro in America, the Guild will aid the Urban League financially, in its work for improved opportunities in jobs, housing and education for minority groups.

A progress report meeting was held on Tuesday evening at the home of Mrs. Leonard D. Sawyer, Assistant Mrs. John M. Dabney, general chairman, of East Orange is a group of women consisting of Mrs. Henry A. Davidson of Cedar Grove, chairman of Sponsors' tickets; Mrs. Kermit Goode of Newark, Chairman

Howard Savings Declares Dividend

The 29th Consecutive Dividend in the amount of \$5,740,000, will be distributed to the Howard Savings Institution's 325,000 depositors September 1, said Howard President, John W. Kress following a meeting of the bank's Board of Managers today.

He continued, "this dividend will surpass all previous quarterly dividends and will raise the amount shared by our depositors to \$22,400,000, for the past year. Interestingly enough, the cumulative dividends paid by the Howard since its establishment in 1887 totals almost a quarter of a billion dollars."

Concluding, Kress said, "Our continued growth was made possible through the thrift and confidence of New Jersey people. We have established facilities for their convenience in banking through our 10 offices in Newark, South Orange, North Caldwell and Irvington as well as through postage free "banking-by-mail" that has resulted in savings accounts in every state in the nation and many foreign countries."

Bruce A. Montgomery Joins Philadelphia Insurance Firm

Bruce A. Montgomery, of 41-A Dodd Street, Nutley, has been appointed special agent for the Provident Mutual Life Insurance Company of Philadelphia.

Montgomery, a native of Nutley and well-known for his baseball achievements in amateur and professional ranks, will be affiliated with C. W. Doehler Associates in South-Orange.

He earned a 1963 BA at Montclair State Teachers College and returned to Nutley to teach physical education at Lincoln School the past two years.

Active in community affairs, Montgomery is vice-chairman of the Nutley Recreation Executive Committee and a member of Nutley Elks. He is married to the former Barbara Gennell of Belleville.

It's a single track mind, with no way to side-track prejudices, that produces intolerance.

Leach Named Passaic Bank Office Head

John E. Leach of 515 Greylock Parkway has been appointed manager of the Park Office in Passaic of the Bank of Clifton and Passaic.

Leach replaces John F. Hannigan who retired as of July 31 to make his home in Florida.

Leach has been a branch manager since October 1954 and was responsible for establishing both the Richfield and Plaza offices.

He holds degrees from Fairleigh Dickinson University and Upsala College and has attended Fordham University. He is a member of Phi Theta Kappa honorary society. He served for three years with the Marine Corps.

More recently Leach was graduated from the New Jersey Bankers Association's Public Relations School at Princeton and the Auditor's School. He resides with his wife and son.

Label Tells Type Foam Used Inside Upholstery

Labels on upholstered furniture and bedding, as well as newspaper advertisements for these pieces, now tell consumers the type of foam used in filling and padding.

Federal law requires this complete labeling, reports Miss Gena Thomas, extension specialist in home furnishing at the College of Agriculture and Environmental Science, Rutgers University.

Lawn Demonstration Set for August 31

The Essex County Agricultural Extension Service will hold a lawn demonstration on the school grounds at the Lincoln Jr. High School, Pleasant Valley Way, just off Eagle Rock Ave., West Orange, on Tuesday, August 31, starting at 6:30 p.m.

All persons interested in making a new lawn this fall or repairing an established lawn are invited to attend this demonstration.

Money refuses to talk today—it just goes without saying.

Watches
Jewelry
Transistor Radios
Watch repairing by expert

W. T. HART
392 Washington Ave.
30% off on watches
PL 1-0243

SAVE ON MILK!

JUG MILK
GAL. **84¢**

HALF GAL. **45¢**

PASTEURIZED
HOMOGENIZED
VITAMIN-D

268 FRANKLIN AVENUE
Next to Dairy Queen

Garden State Farms
DAIRY STORES

Garden State Farms low prices save you 19c to 35c a gallon under cost of home delivered quarts.

CHECK OUR STORES FOR WEEKLY SPECIALS!

FLARICO
NYLON ELASTIC STOCKINGS
2-WAY STRETCH

the ultimate in comfort and good looks

\$6.00
per pair and up

AT AN ECONOMY PRICE
for... VARICOSE VEINS
SUPPORT, PROTECTION, FATIGUE, PREGNANCY
ACHING, TIRED, SWOLLEN, FLESHY LEGS

We rent and sell
**WHEEL CHAIRS • COMMODOES
CRUTCHES • WALKERS • CANES**

KADEN'S PHARMACY
364 WASHINGTON AVE., BELLEVILLE
Call 759-2046 for service

BUDGET-PRICED PAINTS
SHERWIN-WILLIAMS. Excello

HOUSE PAINT
OIL-BASE
\$5.49 gallon

WALL PAINT
LATEX FLAT
\$4.49 gallon

SHERWIN WILLIAMS
129 Washington Ave. Belleville 759-5800



ALUMNI FUN — Here is a portion of some 40 former Belleville High School football players who have been working out at Belleville Municipal Stadium in preparation for Sept. 18 tilt. Tickets for the contest, which will star such former standouts as All-Stater Richard Luzzi, may be obtained at Veebee Esso and DeBacco Bros. Sport Center.

Excellent Seats Still Available For Giant-Eagle Classic Saturday

The Philadelphia Eagles will seek its first Jaycee Football Classic victory in facing the formidable New York Giants in Princeton at 2 p.m. Saturday (August 28).

In the fourth renewal of this pre-season grid battle, the Eagles will be in the favorite role as the Giants attempt to rebuild from last year's disastrous season.

Big, Colorful Pre-Game Halftime Shows Planned

A colorful pre-game and halftime show as well as an exciting gridiron battle between the New York Giants and Philadelphia Eagles are in store for fans attending the Jaycee Football Classic at 2 p.m. Saturday in Princeton.

In the entertainment spotlight are New Jersey's Junior Miss, Katherine J. McNabb of Towaco and the national champion Cardinal Dougherty High School band of Philadelphia, Pa. representing the world's largest Roman Catholic high school.

Classic general chairman Richard W. Glenn of Hopewell today reminded pro football fans that although there is less than a week before gametime, "There are still 15,000 excellent seats remaining priced at \$5.00 and \$3.00."

"Our goal is \$15,000 for New Jersey's charities," Glenn said, "and if a capacity crowd attends his year's game we'll make it. The Jaycees have gone all out in providing an exciting, action-packed grid battle and a colorful halftime show to make the year's classic the biggest and best yet," he added.

"Not only do we expect a great game," Glenn said, "but this will be the only chance for Giant fans to see their team in action since the New York Club has announced a complete sellout of the entire seven-game home schedule in 'Ankney Stadium.'"

"The Giants have not scheduled a pre-season home exhibition game this year and they will not begin their home season until October 17."

The situation is nearly the same for Eagles fans. Tickets for the Philadelphia Club's home games will be extremely difficult to obtain due to a large advance sale estimated at nearly 50,000 for Franklin Field.

The 202-member Cardinal Dougherty High School band will perform pre-game ceremonies at 30 p.m.

Under the tutelage of band director Donald J. Coakley and drill master William Quilly, the marching band have won dozens of honors and trophies and have been televised nationally and in the Philadelphia area on numerous occasions.

In April the band won first place in the Washington, D.C. National Cherry Blossom Festival Parade. The group is a two-time winner in New York City's St. Patrick's Day Parade and a three-time winner in the LaSalle College Invitational Tournament of Bands.

Newly uniformed in a colorful variation of Great Britain's world-famous Coldstream Guards, the Cardinal Dougherty Band includes 122 musicians, a high-stepping drill team of 61 girls, a 15-man rifle-spinning color guard, three twirling majorettes and a drum major.

The Classic, sponsored by the New Jersey Jaycees, is a benefit game with proceeds going to charity and welfare organizations throughout the Garden State.

Pepsi-Cola is cooperating with the New Jersey Jaycees in sponsoring the fourth annual edition of New Jersey's single sports fund-raising charity event.

California and Florida Specialists If You Must Move — Let Us Move You

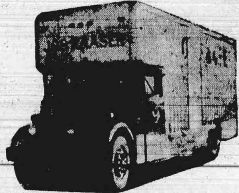

Moving and Storage Warehouse
Owned and Operated by
ROBERT DUKIN
Expert Trained Personnel on All Jobs

All Types Moving
Shipping
Packing
Crating

Free Estimates With No Obligation

Across The Street or Across The Country

JOS. RAASER

494 CORTLANDT ST. BELLEVILLE
PL 9-1822

Grade Crossing Deaths Under Last Year's Rate

Nineteen lives were lost in New Jersey for vehicle accidents at public grade crossings in New Jersey last year, the New Jersey State Safety Council reports. The toll was eight more than recorded in the previous year. In a total of 58 grade crossing accidents, 43 more than in 1963, 81 persons were injured. The injury toll was 11 more than in 1963.

The end of July this year, eight deaths have been recorded, two less than in the corresponding period of last year. Of the fatal accidents this year five occurred during daylight hours and the weather was clear and paved.

A survey of the accidents last year reveals that 61 per cent of the accidents happened at crossings protected by automatic or manually operated gates, lights,

bells, watchmen, or a combination of these methods of protection, and 39 per cent took place at crossings with standard crossing signs.

College officials predict a student body approaching 5,000 by the year 1970.

Are You Driving A New Well?
Then Water MUST Be Tested First
Call 667-8053

We are the only laboratory in New Jersey or Delaware specializing in water testing.
NUTLEY MEDICAL LABORATORY
135 Centre Street, Nutley

studio work shop

561 Franklin Avenue, Nutley

BALLET - TAP - TOE - MODERN INTERPRETATIVE
AUTHENTIC HAWAIIAN & BATON TWIRLING



ADMINISTRATION

The Studio Workshop is under the Direction and Supervision of Mr. and Mrs. Richard Shell.

REGISTRATION:

Students may register for the 1965 season from Wednesday, September 8th through Saturday, September 11th from 2:00 p.m. to 8:00 p.m.

studio work shop
561 Franklin Avenue, Nutley

Business Phone • 661-0833
Residence Phone • 661-2849

Read how Bruno Marino helps local people save on insurance

If you have a good driving record, American Mutual's Bruno Marino can save you up to 25% over rates charged by many other companies on Auto Liability and Collision Insurance. You also have the opportunity to save on Homeowners Protection through dividends which have never been less than 15%. Substantial savings are also possible on business insurance.

You will find Bruno Marino is a good man to know if you're looking for sound insurance protection at low cost. Give him a call today and ask about American Mutual's home, auto and business insurance.

His office is at: 570 North Broad Street, Elizabeth.
Call: EL 4-2800.

AMERICAN MUTUAL
INSURANCE COMPANY OF BOSTON
Executive Office: Watertown, Massachusetts
U.S. Registered Trademark to AMICO



1915:
Long Distance to San Francisco — \$20.70

1966:
Long Distance to San Francisco — \$1.00 (plus tax)

Quite a change for a three minute night station call. While the cost of just about everything else has been going up, the cost of calling long distance has been going down... and down... and down.

It didn't just happen. We've worked long and hard to find better ways to provide service. More economical ways, too.

The result? More for your money. And we're looking for new ways to do our job better all the time.

New Jersey Bell
Part of the Nationwide Bell System

Friendship WALLET PHOTOS
20 for \$1.39
reg. 2.75



Deluxe MATTE FINISH
From any Picture or Negative

Same day Film Service.
black & white 620, 127, 120
in by 10:00, ready 5:30
KODACHROME film Service
24 hr. service
processed by Kodak

NUTLEY CAMERA and CARDS
215 Franklin Ave., Nutley
NO 7-4166

Quickest & Easiest Way to the NEW YORK WORLD'S FAIR

Take your regular DE CAMP BUS TO PORT AUTHORITY TERMINAL, N. Y.

Follow Fair Signs thru connecting passageway to the IRT Flushing Line Subway, for

SPECIAL WORLD'S FAIR EXPRESS SUBWAY TRAINS

which go directly to FAIR grounds

SO EASY!

No Parking Problems
No Driving thru Crowded Streets
Save Time — Save Money

IRT Flushing Line Subway Express Trains go directly into Fair grounds

NOTE — Use Buses after 9 AM, and return after 7 PM to avoid commuter traffic.
For Bus Timetable information — Tel. 471-2300.

DE CAMP BUS LINES CLIFTON, N. J.

N.J.'s Lower Milk Prices Saving \$55,000,000

A \$200,000 study of milk costs has paid off for consumers — some 270 times — in New Jersey. Pete Sandfort of Garden State Farms reported today.

"New Jersey's new milk pricing has saved consumers \$54,594,698 in the first 15 months of lower milk prices based on sound economic analyses of costs," said he — not higher — prices for

Sandfort, jug milk dairyman who waged a four-year fight to bring consumer milk prices down from among the highest in the nation. Sandfort had friendly words for the new prices, which went into effect in April, 1964, but cautioned that state milk price fixing "must be flexible to permit low-cost milk to be sold in stores, dating from April, 1964.

consumers."

There no longer a question of whether milk controls are constitutional, now that the State Supreme Court has upheld that legal point," he said. "What the state must now do is protect the savings to consumers, and not allow the Court's ruling to be used as an excuse to retain controls, any longer than necessary."

Average Gallon Price

Sandfort said, in a brief report on milk pricing, that consumers have had an average price of 82 cents a gallon for milk purchased in stores, dating from April, 1964.

They have paid a high of 86 cents a gallon in the state. This figure is a low of 76 cents, as shown in the 10 percent that home sales had three years ago, when gallon prices ran as high as \$1.20 and \$1.30 or some 18 to 20 cents above OMI's Order 64-1 minimums current at that time.

At the average price of 82 cents a gallon now versus the \$1.28 price, Sandfort noted, a family of four drinking a gallon of milk a day has saved \$167.90 a year.

Sandfort said the savings of \$54,594,698 are based on the average prices in Order 64-1 compared to former Order 60-1 prices. Shifts in consumer milk buying

from home delivery to stores also are taken into account in calculating the savings.

"No price-fixing scheme is perfect," Sandfort declared. "Order 64-1 is simply the basis for interim controls and sensible pricing soundly based on the milk cost study which Case and Co. of New York made for the state."

"As it always has, Garden State Farms strongly advocates the competitive free enterprise system for milk."

A convention is an excuse for doing the unconventional.

Revenue Service Gives Last Call For Examination

Applications for the Special Enrollment Examination which will be given by the Internal Revenue Service in Newark on September 23 and 24 must be submitted before August 31.

Edward J. Fitzgerald, Jr., district director of Internal Revenue for New Jersey issued this reminder today. He explained that the examination must be passed before any individual who is

neither a Certified Public Accountant nor an attorney will be allowed to represent clients on tax matters before the Internal Revenue Service.

Applications to take the examination may be obtained in Room 811 of the District Office at 1060 Broad Street in Newark. Mail requests for applications should be sent to the Enrollment Clerk, Post Office Box, 60 Newark, N.J., 07101.

One pound of learning requires ten pounds of common sense to apply it.

Revenue Service Gives Last Call For Examination

Applications for the Special Enrollment Examination which will be given by the Internal Revenue Service in Newark on September 23 and 24 must be submitted before August 31.

Edward J. Fitzgerald, Jr., district director of Internal Revenue for New Jersey issued this reminder today. He explained that the examination must be passed before any individual who is

★ ☆ ★ BUSINESS SERVICE DIRECTORY ★ ☆ ★

ADDING MACHINES

ADDING MACHINES
and
TYPEWRITERS
Portable & Standard
Typewriters Rented
667-6030

APEX
Typewriter Service
199 Franklin Ave., Nutley

ALUM. WINDOWS

BELLEVILLE-NUTLEY GLASS CO.
Let us give you a FREE
Estimate on
**ALUMINUM
WINDOWS & DOORS**
We also repair and
re-screen windows
PL 1-0835

AUTOMOTIVE

Felix Motors, Inc.
126 Washington Ave.
Nutley • 661-1515

Complete
Auto Repairs
**TRANSMISSION
SPECIALISTS**
Finest Auto Body
Repair in the Area!

BELLEVILLE · NUTLEY

BUICK
66 Washington Avenue
Nutley
667-0500

Charles Kelly
Used Car Manager

MECHANICAL-ELECTRICAL

HAFNER'S GARAGE
538 Franklin Ave.
Nutley, N. J.

MECHANICAL-ELECTRICAL
DYNO-METER SERVICES
Collision—Estimating—
NO 7-9803

KIRK'S

KIRK'S
AUTOMATIC & STANDARD
TRANSMISSION SPECIALISTS
REPAIRED OR REBUILT
One Day Service • WRECK-UP-WORK
PICK-UP & DELIVERY

Yick & Williams, Inc., Belleville
& Del. Trans. Prop. PL 1-2164

MULLIGAN MOTORS

MULLIGAN MOTORS
71 DODD ST.
NUTLEY NO 7-2121

All Auto Repairing From
Transmission Rebuilding to
Lubrication

Open 6 Full Days Weekly

AUTOMOTIVE

CHERNIN BODY CO.
196 Franklin Ave.
667-1036

COMPLETE BODY & FENDER
REPAIR AND REPAINTING

Rear of Heller & Heller
and Back Appliances

FOR A COMPLETE LINE

**OF
AUTO PARTS
AND ACCESSORIES**
It's
STRAUSS STORES
14-16 Franklin Avenue, NO 7-3982
FREE PARKING

STRAUSS' EXCLUSIVE
DRIVE-IN
INSTALLATION CENTER

WOLF

RAMBLER, Inc.
89 Washington Avenue
Nutley

"For The Best Deal
Anywhere On A
New Or Used Car"

BEAUTY SALON

Beauty Treatments
that keep you lovely
... at reasonable prices

**Eileen's
HAIR FASHIONS**
505 Bloomfield Avenue
Nutley • 661-2033
Come in and get acquainted

Call for an
appointment now!
483-9638

WE SPECIALIZE IN

**HIGH STYLING
HAIR COLORING**

**Powder Puff
BEAUTY SALON**
206 Bloomfield Ave.
Newark

FENCING

ARTISTIC FENCE CO.
All Types of
Wooden Fences and
Chain Link Fences
For Free Estimate
CALL

Sam Mingola 939-8882
292 CHASE AVENUE
Lyndhurst Local Sales Office
Main Office & Warehouse
180 Rt. 17 Upper Saddle River

FINE FOODS

Tel. 667-9635
Sun. thru Thurs. 4 p.m.
to 12 p.m.
Fri. and Sat.
4 p.m. to 1:30 a.m.

RALPH'S

pizzeria
ITALIAN MEAT BALL &
SAUSAGE SANDWICHES
564 Franklin Avenue
Nutley, N. J.

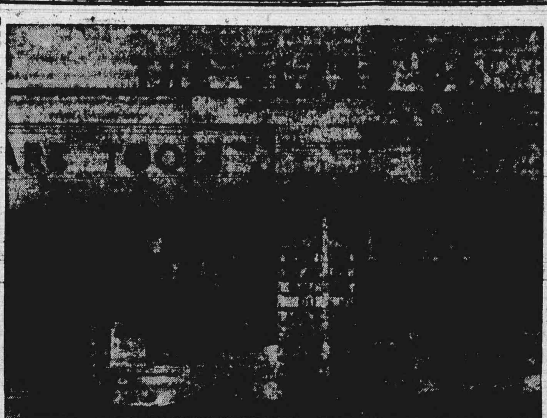

THE GLASS COMPANY of 585 Washington Avenue, Belleville has a complete line of hardware, paints glass and frames, wallpaper and a home owner equipment rental service. Lester C. Tom, Jim, and Bob Greengrove operate this well stocked store.

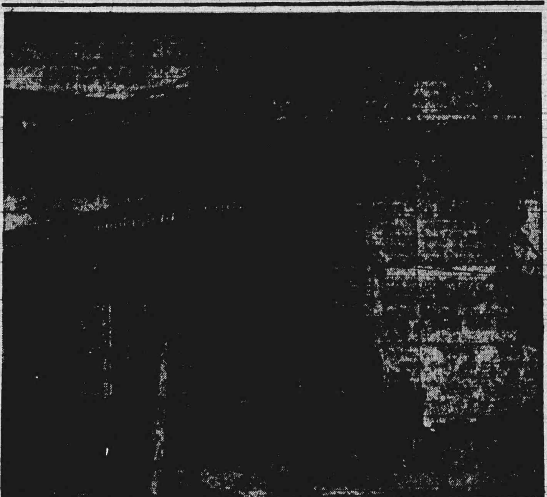

McGrory's Delicatessen and Caterers of 246 Washington Avenue, Nutley is operated by Mr. and Mrs. James McGrory. A land mark on Washington Avenue for 17 years McGrory's is the catering center of Nutley and vicinity. Among their services is the renting of party equipment such as electric automatic punch bowls, full line of china, tables, silverware and glasses.

Jim and Audrey prepare all their own home made foods and roast meats and turkeys on premises. They also have complete service for cocktail parties, hors d'oeuvres, ice, cocktail sandwiches, etc. No affair too large or too small. Be sure to call us at NO 7-0166 for your next catering needs.

FINE FOODS

McGrory's
Delicatessen - Caterers
246 WASHINGTON AVE.
NUTLEY, N. J.

COMPLETE CATERING SERVICE
Sandwiches—Buffets and Hot
Meals—Fancy Jams—Roasted
Turkeys—Imported Specialties

WEDDINGS — BANQUETS
PARTIES

Party Equipment for Rent
NO 7-0166 Open Sundays

PURITY FOOD MARKET

PURITY FOOD MARKET
334 Belleville Ave.
Belleville

We deliver to
Nutley And Belleville

PRIME MEATS
Full Line of
DELICATESSEN
Open Sunday 8 a.m. to 10 p.m.
PL 9-1023

HARDWARE

**Gantner's
HARDWARE CO.**
Hardware Department Store
North 7-6622-3
160-168 FRANKLIN AVENUE
NUTLEY

ROSE HARDWARE INC.

ROSE HARDWARE INC.
155 Franklin Avenue
Nutley 10, N. J.
NO 7-0078

HOME APPLIANCES

**SAL LABRUZZA'S
National
Appliance Service**
Admiral • Blackstone • RCA
Whirlpool • Fedders • Monrovia
Washers, Dryers, Dishwashers,
AIR CONDITIONERS, REFRIGERATORS,
TELEVISIONS, RANGES,
HI-FIS

35 Franklin Avenue, Nutley
667-0103

SALES • SERVICE • REPAIRS

HOME SERVICES

**JUDY'S
Interior Decorators**
156 Franklin Ave., Nutley
NO 7-7229

Custom
SLIP COVERS
Quality
REUPHOLSTERY
and
DRAPERIES

HOBBIES & SPORTS

We Service
What we sell

DREWES
HOBBIES — SPORTS

- Bait Wood
- Bait & Bait
- Kits
- Chemistry
- Football
- Motorist
- House Art
- Paint By No.
- Stacking Cars
- Trains
- Games, etc.
- Baseball
- Basketball
- Chess
- Fishing
- Fishing Supp.
- Weight Sets

Authorized Service Station
for CARB, TRAINS, etc.
285 Franklin Ave., Nutley
NO 7-0247
(Across From Nutley Sr. High)

HOBBIES

See A World Of
Exciting Fun At
ELECTRONICS
and
HOBBY-TOWN

Come in, browse around and see:
• ART SUPPLIES • KITS
• COMMUNICATION • AUDIO
RECEIVERS • CARS
• PORTABLE
PHOTOGRAPHS • MODEL KITS
• STEREO SYSTEMS • RAILROAD
INTERCOM • WOOD
• A.M. & P.M. • CHEMISTRY
• PICKET
566 FRANKLIN AVE., NUTLEY
661-1020

VIOLA BROS., Inc.

180 Washington Ave.
Nutley

Complete Line Of
Building Materials
NO. 7-7000

Oil Burner Service



JOHN HAWKINS & SON
198 Park Avenue, Nutley

INSURANCE

"Best Buy in low rate
AUTO INSURANCE"

Harvey Kramer
420 Union Ave., Belleville
PL 1-1266

**It's Costly
To Delay...**

PLACE
YOUR AD
TODAY

INSURANCE

**CARL A.
ORECHIO**
Insurance
Real Estate
43 Washington Ave.
Nutley, N. J.
667-4000

INSURANCE

EPIC
Insurance Agency
WHERE INSURANCE IS A
SPECIALTY—NOT A SIDELINE

24 Hour Claims Service
located for your convenience in
Olympic Bowling Alley
679 Washington Ave.
Belleville

You've called the rest
NOW CALL THE BEST!
751-3811

YOUR AD WILL

APPEAR ON
THIS PAGE

In the

NUTLEY

SUN

BELLEVILLE

TIMES

NORTH

NEWARK

RECORD

YES, 3 NEWSPAPERS

FOR JUST

\$3.00

PER
WEEK

PLACE YOUR
ORDER TODAY

Call 667-2100
Or 759-3200

LUMBER

Have Saw, Will Cut

• Lumber
• Millwork
• Hardwood
• Electric
Tools
• Complete
Kitchens

FRANKLIN LUMBER & MILLWORK CO.
7 Tremont Ave. (Off Franklin Ave.)
Call NO. 7-6600 Tony Pellicani

PLUMBING & HEATING

Gas Heat, Baseboard,
Hot Water and Oil Burners
BATHROOMS & KITCHENS
WINDHEIM
PLUMBING - HTG.
418-20 Franklin Ave.
Nutley
667-6886

PIZZA

Phone
667-0768
**EASTERN
PIZZERIA**
211 Darling Ave.
cor. Kingsland St.
Nutley
(near of Eastern Liquors)
Hours:
Sun. thru Thurs.
5 to 11:30 p.m.
FRI. & SAT.
4:30 to midnight

SHOWER DOORS

**SPECIALS on
Tub Enclosures
and
Shower Doors**
Framed or Safety Glass
Expert Installation
FORTE TILE CO.
667-0253

It's Costly

To Delay...

PLACE
YOUR AD
TODAY

TRAVEL SERVICE

BELLEVILLE
TRAVEL SERVICE
118 Washington Ave., Belleville
For Reservations
PL 1-2727

NUTLEY

TRAVEL SERVICE
Now Located at
386 Franklin Ave.
Nutley
Call NO 1-1234

TYPEWRITERS

**TYPEWRITERS
ADDING MACHINES**
NEW — Large Selection — USED
— LOWEST PRICES —
GUARANTEED
12.50 up

**Belleville Typewriter
Adding Machine Co.**
105 WASH. AVE. BELLEVILLE
PL 1-0068

